

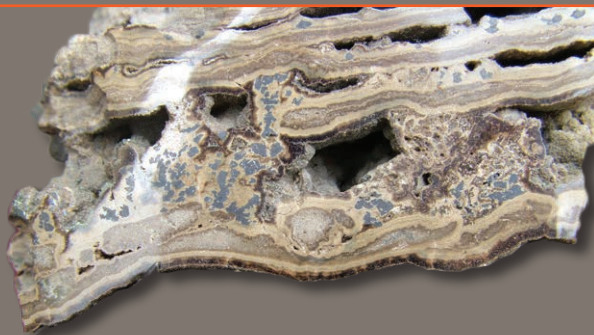

SEG

CODES

World-Class Ore Deposits: Discovery to Recovery



September 27–30, 2015
Hobart, TAS, Australia
www.seg2015.org

SEG 2015 Conference



**BHP Billiton is proud to support
SEG 2015: World-Class Ore Deposits:
Discovery to Recovery, hosted by the
Society of Economic Geologists**

BHP Billiton is a leading global resources company. We are among the world's largest producers of major commodities, including iron ore, coal, copper, nickel and uranium and have substantial interests in oil and gas.

Headquartered in Melbourne, BHP Billiton has a global presence through the ownership and operation of assets diversified by commodity, geography and market. Our unrivalled portfolio of high-quality growth opportunities ensures we continue to meet the changing needs of our customers and the resources demand of emerging economies at every stage of their growth. We are proud to supply the resources needed to support global economic growth and development. We are committed to making a broader contribution through our social investments which aim to deliver lasting economic and social benefits for the communities where we operate.



www.bhpbilliton.com



bhpbilliton
resourcing the future

Sunday

Student Mentoring Forum

2:30pm – 4:15pm

Presidential Address and Silver Medal Award

4:15pm – 5:00pm

Auditorium

Welcome Reception, Exhibits, and Posters

5:00pm – 7:00pm

Exhibition Foyer,
Boardwalk Gallery, and
Wellington Rooms

REGISTRATION

Lobby

Saturday: 4:00pm – 5:00pm

Sunday: 12:00pm – 7:00pm

Monday: 7:30am – 6:00pm

Tuesday: 8:00am – 6:00pm

Wednesday: 8:00am – 5:00pm

EXHIBITS and POSTERS

Exhibition Foyer, Boardwalk Gallery, and Wellington Rooms

Sunday: 5:00pm – 7:00pm

Monday: 7:30am – 6:30pm

Tuesday: 8:00am – 6:30pm

Wednesday: 8:00am – 3:45pm

See p. 23 for poster
information.

SPEAKER PREPARATION

Speaker Ready Room

Sunday 12:00pm – 7:00pm

Monday: 8:00am – 6:30pm

Tuesday: 8:00am – 6:30pm

Wednesday: 8:00am – 2:30pm



WIFI

Network: Wrest Point
Conference Centre

No Password is needed;
service is free

CONFERENCE PROCEEDINGS

Attendees should have
received an e-mailed link to a
Dropbox containing PDF files
of Conference abstracts, slide
presentations, and posters. If
you registered for the Confer-
ence and have not received
that e-mail, Please contact
JeffDoyle@segweb.org.

Monday

Welcome

Bruce Gemmill, Chairman
Organizing Committee
8:15am – 8:30am
Auditorium

Plenary-Keynote Session

8:30am – 10:00am
Auditorium

Morning Break

10:00am – 10:30am
Boardwalk Gallery and
Wellington Rooms

Trifecta Technical Session

10:30am – 12:30pm
Olympic Dam IOCG Deposit
Red Dog SEDEX Deposit
Auditorium

Lunch

12:30pm – 1:30pm
Boardwalk Gallery and
Wellington Rooms

Technical Sessions

1:30pm – 3:00pm
Auditorium and
Tasman Rooms

Afternoon Break

3:00pm – 3:30pm
Boardwalk Gallery and
Wellington Rooms

Technical Sessions

3:30pm – 4:30pm
Auditorium and
Tasman Rooms

Reception, Exhibits, Posters

4:30pm – 6:30pm
Exhibition Foyer,
Boardwalk Gallery and
Wellington Rooms

Evening at MONA Reception and Cocktails

6:30pm – 10:00pm

Tuesday

Plenary-Keynote Session

8:30am – 10:00am
Auditorium

Morning Break

10:00am – 10:30am
Boardwalk Gallery and
Wellington Rooms

Trifecta Technical Session

10:30am – 12:30pm
Pebble Porphyry Deposit
Ladolam Epithermal Deposit
Auditorium

Lunch

12:30pm – 1:30pm
Boardwalk Gallery and
Wellington Rooms

Technical Sessions

1:30pm – 3:00pm
Auditorium and
Tasman Rooms

Afternoon Break

3:00pm – 3:30pm
Boardwalk Gallery and
Wellington Rooms

Technical Sessions

3:30pm – 4:30pm
Auditorium and Tasman
Rooms

Reception, Exhibits, Posters

4:30pm – 6:30pm
Exhibition Foyer,
Boardwalk Gallery and
Wellington Rooms

Industry Outlook Dinner

7:00pm – 10:00pm
Derwent Room

Wednesday

Plenary-Keynote Session

8:30am – 10:00am
Auditorium

Morning Break

10:00am – 10:30am
Boardwalk Gallery and
Wellington Rooms

Technical Sessions

10:30am – 12:30pm
Auditorium and
Tasman Rooms

Lunch

12:30pm – 1:30pm
Boardwalk Gallery and
Wellington Rooms

SEG Awards and Student Presentation Prizes

1:30pm – 2:30pm
Auditorium

Controversies Session

2:30pm – 3:30pm
Auditorium

Afternoon Break

3:30pm – 4:00pm
Boardwalk Gallery and
Wellington Rooms

Controversies Panel

4:00pm – 5:00pm
Auditorium

Closing Remarks

5:00pm – 5:15pm
Auditorium

All sessions and social events are held at the Wrest Point Conference Centre,
with the exception of the Monday evening reception at the Museum of Old and New Art (MONA)

Welcome Down Under!

Welcome to the SEG-CODES 2015 Conference in Hobart, Tasmania!

The conference, *World-Class Ore Deposits: Discovery to Recovery*, is jointly hosted by the Society of Economic Geologists and the ARC Centre of Excellence in Ore Deposits (CODES) at the University of Tasmania, Australia. The theme encompasses exploration/discovery and geosciences, with geometallurgy, for a range of deposit types and major mines/districts.

The technical program of outstanding speakers and poster presenters focuses on areas of research in economic geology that can lead to the important practical issues of improved exploration concepts, discovery, mine geology, and recovery (geometallurgy).

We have included a new style of keynote presentation, with talks on the discovery, geology, and geometallurgy of four styles of world-class mineral deposits. The technical talks will be supplemented by related poster sessions. There is an impressive range of short courses and field trips that will visit major mining districts in Australia, New Zealand, and Indonesia.

Student participation is a key element of the meeting, with a pre-conference student mentoring forum and significant student involvement in the technical program. A big thank you to the Conference sponsors who have generously contributed during difficult times for the mineral industry. Their generosity directly funds student participation and programs.

On behalf of the Organizing Committee, we welcome you to SEG 2015 and to this unique part of the world. We trust you will enjoy the conference and the best Tasmania and Australia have to offer — geology, mineral deposits, food, wine, beaches, and wilderness!

J. Bruce Gemmell, *Chairman,*
SEG 2015 Organizing Committee

Brian G. Hoal, *Executive Director,*
Society of Economic Geologists

Table of Contents

1	Welcome
3	Conference Information
4	SEG Awardees
5	Pre-Conference Program
7	Technical Program
7	Monday
12	Tuesday
18	Wednesday
22	Post-Conference Program
23	Posters
55–56	Exhibitors/floor plan
Back flap	Thank you, Sponsors
Inside Back cover	Conference Centre floor plan

Conference Information*

Organizing Committee Members

- Conference Chairman: Bruce Gemmill, CODES, University of Tasmania
- Brian Hoal, Executive Director, Society of Economic Geologists
- Technical Sessions: Noel White, Consultant
- Posters/Students: Patrick Sack, Yukon Geological Survey
- Workshops/Short Courses: Zhaoshan Chang, James Cook University
- Field Trips: Garry Davidson, CODES, University of Tasmania
- Sponsorship/Marketing: Dan Wood, Consultant
- Exhibits/Administration: Carol van 't Veld, Conference Design Pty Ltd.
- Secretary/Students: Christine Horrigan, Society of Economic Geologists

SEG Contact Information

Society of Economic Geologists
7811 Shaffer Parkway, Littleton, CO 80127, USA
Tel. 1.720.981.7882
E-mail: seg@segweb.org
Website: www.segweb.org

Conference Manager/Exhibits/Registration

Carol van 't Veld
Conference Design Pty Ltd.
Carol@conferencedesign.com.au
Tel. +61 3 6231 2999

Wrest Point Conference Centre will provide Internet Service at no cost.

*For registration, exhibit, and speaker ready room hours, as well as an overview of schedules, please see the inside front cover of this program. An Exhibit Booth floor plan is located inside the back cover. All events, except where noted, will be held at the Centre.

SEG Awardees

Please join us for the SEG Awards Ceremony on Wednesday, September 30, 2015, 1:30 to 2:30 p.m. in the Auditorium, Wrest Point Conference Centre

SEG R.A.F. Penrose Gold Medal for 2014

JAMES M. FRANKLIN
Franklin Geosciences Ltd, Canada

SEG Silver Medal for 2014

STUART F. SIMMONS
Hot Solutions Ltd, New Zealand and Energy and Geoscience Institute, University of Utah, USA

SEG Ralph W. Marsden Award for 2014

MARK D. HANNINGTON
University of Ottawa, Canada

SEG Waldemar Lindgren Award for 2014

SIMON M. JOWITT
Monash University, Australia

Brian J. Skinner Award for 2014

CORNEL E. J. DE RONDE
GNS Science, New Zealand

SEG Distinguished Lecturer for 2015

SARAH-JANE BARNES
Université du Québec à Chicoutimi, Canada

SEG International Exchange Lecturer for 2015

ANDREAS AUDÉTAT
Bayerisches Geoinstitut, Germany

SEG Thayer Lindsley Visiting Lecturer for 2015

KAREN D. KELLEY
U.S. Geological Survey, USA

SEG Regional Vice President Lecturer for 2015

ROY MCG. MILLER
Consulting Geologist, Namibia

Pre-Conference Program

Sunday, September 27, 2015

Student Mentoring Forum, Presidential Address, and SEG Silver Medal Award Presentation

2:30 pm – 5:00 pm
Auditorium, Wrest Point Conference Centre

Student Mentoring Forum

Hosted by  **bhpbilliton**

Presidential Address: François Robert,
Importance of the Geology Part of Economic Geology
Silver Medal Presentation

Forum Panel

Kathy J. Ehrig, Principal Geometallurgist, BHP Billiton
Vanessa Guthrie, CEO, Toro Energy Ltd.
T. Campbell (Cam) McCuaig, Centre for Exploration Targeting, University of Western Australia
James Johnson, Deputy CEO and Chief of Energy Division, Geoscience Australia
James Macdonald, Director at C2Skye Management Ltd.
Andrew Davies, Chief Geoscientist, Teck Resources Limited

Welcome Reception

5:00 pm – 7:00 pm
Boardwalk Gallery and Wellington Rooms
Poster Viewing — Exhibition Foyer

Pre-Conference Field Trips: Dates as Noted

**VHMS and Granite-Related
Ore Deposits of Western Tasmania** **September 22–27**
Field Trip Leaders: Andrew McNeill,
Bruce Gemmell, and Ralph Bottrill

**Deposits of the Gold-Rich
Ordovician Alkalic Porphyry and
Epithermal Province, Macquarie Arc,
New South Wales** **September 23–25**
Field Trip Leaders: Anthony Harris and Nathan Fox

Pre-Conference Short Courses

Uranium Geology 8:00 am **September 26–27**
Presenters: David Thomas (organizer), Gerard Zaluski,
Penny Large, Tom Kotzer, and Andrew Fitzpatrick
Wrest Point, Derwent Room 1

Ore Deposits, Atmosphere 8:30 am September 26–27
**Oxygenation and Evolution of Life;
How They are Related. New Genetic
and Exploration Insights**
Presenters: Ross Large (organizer), Kurt Konhauser,
Peter McGoldrick, John Long, Valeriy Maslennikov,
James Farquhar, and Tim Lyons
UTAS—CODES Conference Room, Geology Building

Understanding Alteration – 8:00 am September 26–27
Use in Exploration & Development
Presenters: John Thompson and Anne Thompson (course
leaders), Bruce Gemmell, Andrew Davies, and Jim Lang
UTAS—Room 211, Geology Building

Skarn Deposits 8:30 am **September 27**
Presenters: Zhaoshan Chang (organizer)
and Larry Meinert
Wrest Point, Derwent Room 2

Technical Program

Talks for which the presenting author is a student can be identified by an asterisk (*) after the title. Names of invited speakers are highlighted.

Day 1: Monday, September 28, 2015

Auditorium

Welcome and Introduction 8:15 am
J. Bruce Gemmell, Conference Chairman
CODES, University of Tasmania

Plenary-Keynote Session

Chair: J. Bruce Gemmell, CODES

What industry wants from research 8:30 am
Paul Agnew, Rio Tinto

What research can deliver for industry 9:00 am
Murray W. Hitzman, Colorado School of Mines

Exploration—the role of innovation 9:30 am
John F.H. Thompson, Cornell University;
PetraScience Consultants

BREAK 10:00 AM

Trifecta Talks on Discovery, Exploration, and Geometallurgy

Chair: Noel White, Consultant

Olympic Dam Fe Oxide Cu-U-Au-Ag Deposit: 10:30 am
Discovery to Recovery (BHP Billiton)
Kathy Ehrig, Vadim S. Kamenetsky, Maya Kamenetsky,
Nigel J. Cook, Cristiana L. Ciobanu, and Douglas Haynes

Red Dog: From Discovery to Recovery 11:30 am
Above the Arctic Circle (Teck)
Andrew Davies, Nick Hayward, and Anelda van Staden

LUNCH 12:30 PM
(Boardwalk Gallery and Wellington Rooms)

Four (4) Concurrent Technical Sessions*(Auditorium and Tasman Rooms)***Session 01: Ores in subduction-related arcs:
New examples; relations and controls (Aud)****Chair: David Cooke**, CODES, University of Tasmania**Overview of the tectonic setting and geology of porphyry copper-gold deposits along the eastern Sunda Magmatic Arc, Indonesia** 1:30 pm
Adi Maryono**Dynamics of fluid pathways and fluid flow in intrusion-related hydrothermal systems: Insights from ore deposits, seismicity, and numerical modeling** 1:50 pm
Stephen Cox, A. Flatten, and D. Beck**Stretched to the limit: An extensional detachment setting for the Gosowong epithermal goldfield, Halmahera, Indonesia** 2:10 pm
David Selley, N. Jansen, D. Silitonga, A. Bambang, D. Wardiman, N. Fitzpatrick, and A. Harris**Hydrothermal transport of Ag, Au, Cu, Te, and other metals in high-temperature geothermal systems, North Island, New Zealand: Implications for genesis and exploration of epithermal deposits** 2:30 pm
Stuart Simmons, K. Brown, and B. Tutolo**Session 02: SGA Session on exploration under cover (Tas A)****Chair: Roger Skirrow**, Geoscience Australia**Complex mineral systems and scale reduction in mineral exploration under cover: Can prospecting drilling bridge the critical gap between camp and deposit scale?** 1:30 pm
David Giles, R. Hillis, A. Fabris, S. van der Wielen, J. Cleverley, and S. Halley**Crustal architecture and under cover exploration: The Granites-Tanami orogen example*** 1:50 pm
David Stevenson, L. Iaccheri, L. Bagas, C. McCuaig, and A. Aitken**Using 3D computational modeling to represent deep structures and facilitate ore prediction: An example from Tongling orefield, China** 2:10 pm
Liangming Liu, Wei Cao, and Jianqing Wang**Discovery to evaluation in a mature brownfields terrane: A case history of exploration in the Northparkes District, NSW, Australia** 2:30 pm
Jonathon Hoye and J. Wellard**Session 03: Geometallurgy through the mining chain (Tas B)****Chair: Julie Hunt**, University of Liege, Belgium**Embracing step-changes in geoscientific inputs for effective implementation of geometallurgy** 1:30 pm
Stephen Coward and H. Pass**Geometallurgy at Tropicana: Mine to mill implementation** 1:50 pm
Peter Ketelaar, B. Catto, M. Carey, and D. Lawie**Application of GeoMet to iron ore mine geology and planning at BHP Billiton Iron Ore** 2:10 pm
Bryan Wright, A. Rigby, T. Sua, M. Flanagan, and B. Van Dijken**Using geochemistry to inform geometallurgy at the Productora Cu-Au-Mo deposit, Chile*** 2:30 pm
Angela Escolme, R. Berry, J. Hunt, and W. Potma**Session 04: Mining geology (Tas C)****Chair: Margaretha Scott**, Sustainable Minerals Institute, University of Queensland-St. Lucia**The impact of collaborative research to the mining value chain** 1:30 pm
Colin Moorhead and A. Harris**Applications of UAVs in mining geology and mineral exploration*** 1:50 pm
Stefan A. Vollgger, S. Micklethwaite, and A. Cruden**Exploring for ore** 2:10 pm
Dan Wood**Value creation as a guide for advanced exploration at Conchi porphyry copper deposit, Chile: A case study and methodology for integration of technical and economic variables** 2:30 pm
Aquilés Gonzalez, R. Aguirre, and F. Bernal**DISCUSSION/QUESTIONS 2:50 PM****BREAK 3:00 PM**

Four (4) Concurrent Technical Sessions
(Auditorium and Tasman Rooms)

Session 05: Ores in subduction-related arcs:
New examples; relations and controls (*Aud*)

Chair: David Cooke, CODES, University of Tasmania

Hydrothermal alteration of carbonaceous mudstones hosting the Eskay Creek Au deposit, British Columbia* 3:30 pm

Tom Meuzelaar and T. Monecke

Trace elements in pyrite in the Lepanto high sulfidation epithermal deposit, Philippines, and genetic implications 3:50 pm

Zhaoshan Chang, J. Hedenquist, N. White, D. Cooke, and L. Burley

Hypogene and exotic copper mineralization at the Mercedario porphyry copper deposit, Central Andes, Argentina 4:10 pm

Alan Wilson

Session 06: SGA Session on exploration under cover (*Tas A*)

Chair: Roger Skirrow, Geoscience Australia

Multiscale detection of buried mineralization through transported cover 3:30 pm

Robert Hough and R. Anand

Lithospheric electrical resistivity heterogeneity: A vector to mineralization 3:50 pm

Graham Heinson, P. Soeffky, and S. Thiel

Ongoing discovery in the gold deposits at Dead Bullock Soak, Tanami Orogen, Northern Territory: The emergence of a world-class gold camp 4:10 pm

Matthew Baggott, S. Schmeider, J. Pendergast, C. Robinson, and P. Sivwright

Session 7: Geometallurgy through the mining chain (*Tas B*)

Chair: Julie Hunt, University of Liege, Belgium

Establishing the geometallurgical flow sheet for industrial mineral operations 3:30 pm

Aleksandra Lang, S. Løve Ellefmo, and K. Aasly

The geometallurgy of arsenic in copper ores: An analysis of ore supply vs. smelter treatment capacity and implications for exploration models and deposit valuations 3:50 pm

Alan Riles

Using assay data to map mineralogy and alteration to help develop a predictive geometallurgical model for the Taca Taca Cu-Mo-Au porphyry deposit, Argentina 4:10 pm

Gisela Cobeñas and S. Halley

Session 8: IOCG and magnetite-apatite deposits: Similarities, differences, controls and genesis (*Tas C*)

Chair: Garry Davidson, CODES, University of Tasmania

A process-based explanation for IOCG diversity 3:30 pm

Nicholas Oliver

Shallow to deep crustal controls on localization of Mesoproterozoic iron oxide copper-gold-rare earth element deposits in southeast Missouri (USA): Evidence from gravity and magnetic data 3:50 pm

Anne McCafferty and J. Phillips

Fe-Cu mineralization in the Paleozoic Aqishan-Yamansu belt, Eastern Tianshan, China: Comparison to the Mesozoic Central Andean IOCG mineralization and Chilean iron belt 4:10 pm

Huayong Chen, J. Han, and X. Xiong

RECEPTION 4:30–6:30 PM
(Exhibits and Posters)

EVENING AT MONA 6:30–10:00 PM
(Museum of Old and New Art)

Day 2: Tuesday, September 29, 2015

Auditorium

Plenary-Keynote Session**Chair: Zhaoshan Chang**, James Cook University**The emergence and continuing evolution of 8:30 am
geometallurgy: What every economic geologist
should know about improving project value**

Steve Walters, CRC ORE

**Developments in seafloor mineralization of 9:00 am
intraoceanic arcs**

Cornel E.J. de Ronde, GNS Science

**High-resolution VNIR-SWIR core logging: 9:30 am
A revolutionary new tool for exploration,
mining, and research**Anthony C. Harris, Ronell Carey, John R. Holliday, and
Fraser MacCorquodale, Newcrest Mining Ltd.**BREAK 10:00 AM****Trifecta Talks on Discovery, Exploration,
and Geometallurgy****Chair: Dan Wood**, Consultant**Pebble Porphyry Deposit 10:30 am
(Northern Dynasty Minerals)**

- **Discovery of the Pebble porphyry Cu-Au-Mo deposit,
southwest Alaska: History and exploration methods**
Mark Rebagliati and James R. Lang

- **Geology of the Pebble porphyry Cu-Au-Mo deposit,
southwest Alaska**

Brian A. McNulty, James R. Lang, Melissa J. Gregory,
Cassady L. Harraden, Nansen H. Olson, and
Mark Rebagliati

- **Delineation of geometallurgical domains in the
Pebble porphyry Cu-Au-Mo deposit, Alaska**

Cassady L. Harraden and Melissa J. Gregory

The Giant Ladolam Gold Deposit (Newcrest) 11:30 am

- **Unlocking the giant Ladolam gold deposit:
Discovery through to recovery**

Nicholas Fitzpatrick and Anthony C. Harris

- **Unlocking the giant Ladolam gold deposit:
New insights into its geology**

William J. Clark, Fiona Karaut, Nicholas Fitzpatrick,
Paul Napier, and Anthony C. Harris

- **Unlocking the giant Ladolam gold deposit: New
insights into its pyrites**

Karyn Gardner, Kathryn Stewart, Sasha Stepanov,
and Anthony C. Harris**LUNCH 12:30 PM**

(Boardwalk Gallery and Wellington Rooms)

Four (4) Concurrent Technical Sessions

(Auditorium and Tasman Rooms)

**Session 09: Ores in sedimentary environments:
New examples; sources, transport, deposition
and hydrology (Tas A)****Chair: Ross Large**, CODES, University of Tasmania

**Are there Carlin-type gold deposits in China? 1:30 pm
Similarities and differences between deposits
of Guizhou, China, and Nevada, USA**

Jean Cline, Z. Xie, and Y. Xia

**The Luxi gold belt of southwest China's 1:50 pm
Yunnan Province: A true analogue for "Carlin"
(Nevada) style gold mineralization?**

Lee Barker

**Still stuck in the mud: Reevaluation of 2:10 pm
stratiform gold in the Upper Popovich
Formation, Northern Carlin Trend, Nevada**

Robert Scott, P. Emsbo, and K. Goemann

**Fingerprinting mineralization in the North 2:30 pm
Australia Craton during the amalgamation and
breakup of the Nuna/Columbia Supercontinent**

Alexis Lambeck, D. Huston, G. Gibson, and K. Barovich

Session 10: Mining geology (Tas C)**Chair: Margaretha Scott**, Sustainable Minerals Institute,
University of Queensland

**Deformation and stratigraphic architecture 1:30 pm
of the Golden Grove volcanogenic massive
sulfide deposits, Western Australia**

Anthony Morey, S. Gawlinski, S. Neal, J. Vearncombe,
M. Van Heerden, L. Williams, and T. King

Mount Isa Mines: Exploration from a mining perspective 1:50 pm
Daniel Taylor

Challenges of accurately characterizing the ore and host rocks of deep mineral discoveries 2:10 pm

Anthony Webster and T. Murphy

Engineering geology applied to rock mechanics and planning process during cave mining at the El Teniente mine 2:30 pm

Andres Brzovic, P. Schachter, J. Seguel, A. Alvarez, and K. Baraona

Session 11: Post-collisional ores: New examples; characteristics, relationships and genesis (*Tas B*)

Chair: Anthony Harris, Newcrest Mining Ltd.

Origin of postcollisional porphyry Cu-Mo deposits in the Eastern Gangdese belt, Southern Tibet 1:30 pm
Rui Wang, J. Richards, Z. Hou, and Z. Yang

High magmatic water content disproves genesis of post-collisional copper ore-forming high Sr/Y magmas by dehydration melting of lower crust 1:50 pm
Yongjun Lu, R. Loucks, M. Fiorentini, Z. Yang, and Z. Hou

High-precision Re-Os molybdenite ages for porphyry- and skarn-style Cu-Au mineralization at Ok Tedi, Papua New Guinea 2:10 pm

Peter Pollard, R. Smillie, H. Stein, and D. Hastings

Tourmaline mineral chemistry as a tool to discriminate mineralized from barren Sn granites, western Tasmania, Australia* 2:30 pm

Wei Hong, D. Cooke, L. Zhang, N. Fox, and J. Thompson

Session 12: Magmatic deposits: New examples; characteristics and mechanisms (*Aud*)

Chair: Stephen Barnes, CSIRO Earth Science & Resource Eng.

Sulfur transfer into mafic magma from sediment—reaction of sedimentary sulfides with and into mafic magmas 1:30 pm

Sarah-Jane Barnes and N. Samalens

Crustal-scale magma flow networks and magmatic ore deposits: Predicting needles in haystacks 1:50 pm

Alexander Cruden, S. Barnes, B. Saumur, and J. van Otterloo

Concentrating sulfide melts in active magma pathways using chaotic mixing 2:10 pm

Jess Robertson, S. Barnes, and G. Metcalfe

Physical controls of nucleation, growth, and migration of vapor bubbles in partially molten cumulates 2:30 pm

James Mungall

DISCUSSION/QUESTIONS 2:50 PM

BREAK 3:00 PM

Four (4) Concurrent Technical Sessions

(Auditorium and Tasman Rooms)

Session 13: Ores in sedimentary environments: New examples; sources, transport, deposition and hydrology (*Tas A*)

Chair: Ross Large, CODES, University of Tasmania

The trace element content of sedimentary pyrite in the Neoarchean, an example from the mineralized St Ives Au district and the unmineralized Bee Gorge Member: Implications for future gold exploration 3:30 pm

Daniel Gregory, R. Large, J. Steadman, S. Wu, L. Danyushevsky, S. Bull, P. Holden, and T. Ireland

Chemistry of pyrite from the Selwyn basin area, Yukon: From established SEDEX zinc district to emerging sediment-hosted gold district 3:50 pm
Patrick Sack, R. Large, M. Nordling, E. Loumejeva, and L. Danyushevsky

A new genetic model for mineralization in the Irish Zn-Pb Orefield 4:10 pm

Jamie Wilkinson and M. Hitzman

Session 14: IOCG and magnetite-apatite deposits: Similarities, differences, controls and genesis (*Tas C*)

Chair: Garry Davidson, CODES, University of Tasmania

The magmatic-hydrothermal evolution of the El Laco recent iron oxide deposit 3:30 pm

Fernando Tornos, F. Velasco, and J. Hanchar

End-Permian mineralized phreatomagmatic pipes of the Tunguska Basin: Volcanogenic IOCG deposits linked with the Siberian Traps Large Igneous Province

Alexander Polozov, H. Svensen, S. Planke, and D. Jerram

The evolution and potential sources of mineralizing fluids of the E1 Group of IOCG deposits, Cloncurry District, Northwest Queensland, Australia: Implications from fluid inclusion and SHRIMP S isotope analyses*

George Case, Z. Chang, J. Huizenga, R. Lilly, and T. Blenkinsop

Session 15: Post-collisional ores: New examples; characteristics, relationships and genesis (*Tas B*)

Chair: Anthony Harris, Newcrest Mining Ltd.

Propylitic alteration and metal mobility in porphyry systems: A case study of the Northparkes porphyry Cu-Au deposits, NSW, Australia*

Adam Pacey, J. Wilkinson, and D. Cooke

High-K to shoshonitic magmatism across the northern Archean Kéména Man margin (Guinea): Implications for the late Eburnean orogenic gold mineralization

Aurélien Eglinger, N. Thébaud, J. Davis, J. Miller, A. Zeh, C. McCuaig, and E. Belousova

Nanoparticles are the key to forming giant gold deposits

Mark Pearce, M. Gazley, L. Fisher, M. Saunders, R. Hough, and C. Kong

Session 16: Magmatic deposits: New examples; characteristics and mechanisms (*Aud*)

Chair: Stephen Barnes, CSIRO Earth Science & Resource Eng.

The Vologochan deposit as a new important Cu-Ni-PGE source in the Noril'sk district, Russia: Geological structure, mineralogy, and geochemistry

Nadezhda Krivolutskaya, A. Sobolev, K. Malitch, S. Sluzhenikin, D. Kuzmin, I. Badanina, and N. Svirskaya

A quantitative analysis of the Ni-Cu-PGE-bearing Parkin and Trill Offset Dikes, Sudbury Impact Structure, Canada*

Adam Coulter, G. Osinski, M. Bertelli, A. McDonald, J. Bailey, A. Penték, and D. Smith

Spinel formation during thermomechanical erosion of footwall basalt beneath a sulfide melt pool at the komatiite-hosted Ni-Cu(-PGE) Moran deposit, Kambalda, Western Australia

Sebastian Staude, M. LeVaillant, and S. Barnes

RECEPTION 4:30–6:30 PM
(Exhibits and Posters)

INDUSTRY OUTLOOK DINNER 7:00–10:00 PM
(Derwent Room)

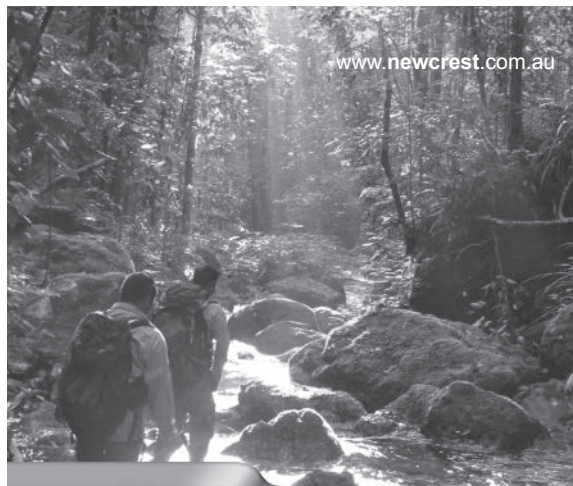

Newcrest is the largest gold producer listed on the Australian Stock Exchange and one of the world's largest gold mining companies. Newcrest owns and operates a portfolio of predominantly low cost, long life mines and a pipeline of brownfield and greenfield exploration projects predominantly in the Asia Pacific region.

Newcrest's vision is to be the Miner of choice™ for all stakeholders including our people, the communities in which we operate and our shareholders.

Newcrest is pleased to be a Gold Sponsor of PACRIM 2015.

*Day 3: Wednesday, September 30, 2015***Plenary-Keynote Session**

Alan Wilson, Antofagasta PLC

New insight into the links between major porphyry copper, IOCG, and magnetite-apatite deposits from the Gällivare area, northern Sweden

David Drejning-Carroll, Tobias Bauer, Peter Karlsson, David Collier, Roger Nordin, Murray Hitzman, and Rodney Allen

Trace element contents of magmatic sulfide and oxide minerals—how can we use this information in ore deposits studies?

Sarah-Jane Barnes (SEG 2015 Distinguished Lecturer), Université du Québec à Chicoutimi

Mineral sector value and risk in 4D: Discovery to dismantling

Allan Trench and John P. Sykes (SGA Lecture)

BREAK 10:00 AM**Four (4) Concurrent Technical Sessions***(Auditorium and Tasman Rooms)***Session 17: Magmatic deposits: New examples; characteristics and mechanisms (Aud)****Chair: Stephen Barnes**, CSIRO Earth Science & Resource Eng.**Sulfur and metal fertilization of the lower continental crust** 10:30 am

Marco Fiorentini, M. Locmelis, J. Adam, T. Rushmer, F. Zaccarini, G. Garuti, Z. Vukmanovic, S. Caruso, M. Moroni, S. Barnes, S. Reddy, and B. Godel

Evidence for fluid- and gas-driven magmatic Ni-Fe-Cu-PGE-rich sulfide ore deposition 10:50 am**associated with mantle metasomatism in the Valmaggia ultramafic pipe, Ivrea-Verbano, Italy**
Marilena Moroni, M. Fiorentini, S. Caruso, M. Frezzotti, and G. Sessa**A new type of PGE-rich sulfide mineralization in the lower troctolites from the Yoko-Dovyren layered intrusion (Southern Siberia, Russia)** 11:10 am

Leonid Danyushevsky, A. Ariskin, G. Nikolaev, E. Kislov, S. Gilbert, K. Goemann, D. Hutchinson, and A. Malyshev

Effects of serpentinization on dunite-hosted disseminated Ni sulfide ore, Agnew-Wiluna belt, Western Australia 11:30 am

Martin Gole

The Avebury nickel deposit, Tasmania, Australia: Further insights into the genesis of a significant unconventional nickel sulfide deposit 11:50 am

Reid Keays and B. Mackay-Scollay

Petrogenesis of the ferrogabbroic intrusions and associated Fe-Ti-V mineralization within the McFaulds Greenstone Belt, Superior Province, Ontario, Canada 12:10 pm

Peter Hollings, B. Kuzmich, and M. Houlié

Session 18: IOCG and magnetite-apatite deposits: Similarities, differences, controls and genesis (Tas C)**Chair: Garry Davidson**, CODES, University of Tasmania**Insights into zonation within the Olympic Dam Cu-U-Au-Ag deposit from trace element signatures of sulfide minerals** 10:30 am

Nigel Cook, C. Ciobanu, and K. Ehrig

The potential of iron oxide U-Pb geochronology—examples from the Olympic Dam IOCG deposit, South Australia 10:50 am

Cristiana Ciobanu, N. Cook, K. Ehrig, B. Wade, and V. Kamenetsky

The supergiant Olympic Dam Cu-U-Au-Ag ore deposit: Toward a new genetic model 11:10 am

Vadim Kamenetsky, K. Ehrig, R. Maas, S. Meffre, M. Kamenetsky, J. McPhie, O. Apukhtina, Q. Huang, J. Thompson, C. Ciobanu, and N. Cook

Volcanosedimentary and chronostratigraphic architecture of the host rock succession at Prominent Hill, South Australia 11:30 am

Stuart Bull, S. Meffre, M. Allen, H. Freeman, M. Tomkinson, and P. Williams

Mineralization and paragenesis of the South Vulcan IOCG prospect, South Australia 11:50 am

Gregory Clarke, G. Davidson, S. Bull, R. Smith, and M. Croaker

The Cairn Hill magnetite-sulfide deposit, Mount Woods Inlier, South Australia: Ore genesis and spatial-temporal relationships with iron oxide copper-gold systems in the Gawler Craton 12:10 pm
Jesse Clark, N. Cook, A. Reid, A. Fabris, C. Ciobanu, and P. Hill

Session 19: Ores in sedimentary environments: New examples; sources, transport, deposition and hydrology (*Tas A*)

Chair: Ross Large, CODES, University of Tasmania

Ore controls in the White Mountain breccia-hosted gold deposit, Jilin Province, Northeastern China* 10:30 am
Halley Keevil, T. Monecke, R. Goldfarb, G. Collins, T. Feng, and T. Baker

Hot and acidic—the geochemistry of vent fluids from shale-hosted massive sulfide deposits at Macmillan Pass, Selwyn Basin* 10:50 am
Joseph Magnall, S. Gleeson, and S. Paradis

Sediment-hosted Cu in Zambia: Mineralization controlled by ductile deformation, basin architecture, or both? 11:10 am
Clemens Augenstein, D. Wood, M. Hitzman, J. Beeson, and D. Jack

Implications of Paleozoic flora and fauna in the northern Katanga Basin for sedimentation and mineralization in the Central African Copperbelt 11:30 am
Tim Ireland, I. Stefanov, W. Zukowski, and T. Jelezarsky

Primary metal enrichment at the black shale-hosted Talvivaara Ni-Zn-Cu-Co-U deposit, Finland: Links to Paleoproterozoic seawater?* 11:50 am
Sean Johnson, R. Large, P. McGoldrick, A. Boyce, S. Meffre, and A. Kontinen

Rethinking models for Phanerozoic orogenic gold deposits 12:10 pm
James Mortensen, D. Craw, D. MacKenzie, M. Allan, and R. Chapman

Session 20: Iron ore (*Tas B*)

Chair: Vicky Hough, BHP Billiton

An oxygen and carbon isotope study of fluid flow in the high-grade iron ore deposits (>63 wt % Fe) of the southern Hamersley Province 10:30 am
Warren Thorne and S. Hagemann

The structural evolution and hypogene origin of the Nyidinghu Iron Ore Deposit, Hamersley Province 10:50 pm
Doug Kepert, C. Quinn, and C. Fowers

The Fortescue Group basalts: The source of Australia's iron ore? 11:10 am
Alistair White, R. Smith, M. leGras, and P. Nadoll

Hypogene alteration as a precursor to supergene enrichment—a new style of iron ore mineralization in the Pilbara, Western Australia 11:30 am
Matthew Crowe, L. Bargiev, and D. Tuck

Inversion of the Ashburton Basin margin and structurally controlled hypogene iron ore deposits of the Hamersley Basin 11:50 am
Cam Quinn and D. Kepert

A metallogenic study of high-grade iron ores on North Baffin Island in the “Granulite Facies” domain south of the Central Borden fault zone* 12:10 am
Jonathan Hey, N. Duke, D. Moser, and T. Iannelli

LUNCH 12:30 PM

(Boardwalk Gallery and Wellington Rooms)

SEG Awards Ceremony and

Student Presentation Prizes (Auditorium) 1:30 pm

Controversies Session (Auditorium)

Chair: Judith Kinnaird, University of Witwatersrand

- **A neptunist's view in a world of magmatists** 2:30 pm
Ross R. Large
- **Gold and plutonism** 2:50 pm
Vic Wall
- **Geologic research, science, and the publication process** 3:10 pm
Larry Meinert

BREAK 3:30 PM

Controversies — Panel 4:00 pm
Mark Hannington, Moderator

Panelists: Murray Hitzman, Ross Large, Larry Meinert, James Mungall, Nick Oliver, Vic Wall

CLOSING REMARKS 5:00 PM

Post-Conference Field Trips

**Introduction to the Olympic Dam
Supergiant Iron Oxide Copper Gold
Deposit, South Australia** **October 1–3**
Field Trip Leader: Kathy Ehrig

**Porphyry and Epithermal Systems
of the Sunda Banda Arc, Indonesia** **October 1–8**
Field Trip Leaders: David Cooke, Adi Maryono,
and Iryanto Rompo

**Active and Extinct Epithermal
Environments of the North Island,
New Zealand** **October 2–7**
Field Trip Leaders: Stuart F. Simmons and Tony Christie

Post-Conference Short Courses

**Drill Core Measurements and
Domaining for Geometallurgy** 9:00 am **October 1**
Presenters: Julie Hunt (organizer), Ron Berry, and
Michael Roach
Wrest Point, Derwent Room 1

**Faults, Fractures, Fluid Flow and
Mineralizing Scenarios –
Active and Ancient** 9:00 am **October 1–2**
Presenter: Rick Sibson
Wrest Point, Derwent Room 2

AngloGold Ashanti Ltd is
the world's third largest
producer of gold with 20
operations in 10 countries.



The company produced 4.4 million ounces in 2014,
generating US\$5.2 billion in gold income and utilising \$1.21
billion in capital expenditure. For more information about
AngloGold Ashanti Ltd, please visit the company's website
at www.anglogoldashanti.com

Posters

Posters will be on display during regular conference hours
in the **Exhibition Foyer** in two sessions: Sunday-Monday
and Tuesday-Wednesday. In addition, dedicated exhibits
and poster sessions will be chaired by Patrick Sack on
Monday and Tuesday, September 28 and 29, at 4:30 pm.

Titles and authors of posters are listed below, grouped by
theme. Posters for which the senior author is a student
can be identified by an asterisk (*) that follows the poster
number.

Poster Schedule

Group 1 (posters 001–147): Sunday-Monday
(set-up, 12:00 pm – 5:00 pm Sunday;
take-down, 6:30 pm Monday)

Group 2 (posters 148–262): Tuesday-Wednesday
(set-up, 8:00 am – 10:00 am Tuesday;
take-down, 5:30 pm Wednesday)



Discover

For 140 years, we've been discovering safer, more
effective and more sustainable ways to find, mine and
process the minerals and metals essential for everyday
life.

Our vision is to be a company that is admired and
respected for delivering superior value, as the industry's
most trusted partner. Our operations give us the
opportunity to create mutual benefit with the
communities, regions and countries in which we work.

Using the latest in technology and innovation,
Rio Tinto Exploration is focused on smarter ways
to find the mines of tomorrow.

We are currently seeking high quality opportunities to
add to our growing global exploration portfolio. For
more information please contact Paul Agnew, chief
geologist: paul.agnew@riotinto.com

Find out more at www.riotinto.com

RioTinto

Ores in Subduction-Related Arcs

- P 001 **Geological Structure Mapping of the Central Gold Belt, Peninsular Malaysia Using PALSAR Satellite Remote Sensing Data**
Amin Beiranvand Pour and Mazlan Hashim
- P 002* **Tumpangpitu Porphyry-High Sulfidation Epithermal Deposit, Tujuh Bukit Project, Indonesia—Geology, Alteration, and Mineralization**
Rachel Harrison and Adi Maryono
- P 003 **Ni-Cu-(PGE) Mineralization in a Continental Back-Arc Setting: The Riwaka Complex, New Zealand**
Rose Turnbull, Anthony Christie, William Size, and Andy Tulloch
- P 004* **Revised Zircon and Sphene Ages from the Central Wasatch, Utah Intrusive Complex: Refining the Magmatic-Hydrothermal History of the Region**
Jennifer Thompson, Michael Baker, David R. Cooke, Pete Hollings, Jay Thompson, Lejun Zhang, and Emily Smyk
- P 005 **The Cerro Quema High-Sulfidation Au-Cu Deposit (Azuero Peninsula, Panama): Geologic Model and Implications for Exploration**
Isaac Corral, Mercè Corbella, Albert Griera, David Gómez-Gras, Àngels Canals, and Esteve Cardellach
- P 006 **Setting and Age of Gold and Copper Deposits in La Zanja Volcanic Field, Northern Peru**
Billy Beas, Jocelyn McPhie, and J. Bruce Gemmell
- P 007 **La Colosa Au-Porphyry Deposit, Colombia: New Insights on the Structural Control and Ore-Forming Processes in the Northern Andes**
Andres Naranjo, Johannes Horner, Adriana Castro, Aura Uribe, and Michael Nugus
- P 008 **Chlorite Trace Element Chemistry as an Exploration Tool: A Case Study from the Collahuasi Mining District, Northern Chile**
Michael J. Baker, Jamie J. Wilkinson, Clara Wilkinson, David R. Cooke, and Shawn Inglis
- P 009 **Characteristics of Sediment-Hosted Epithermal Deposits**
David Royle
- P 010 **Evolving Subduction-Related Basins Control the Formation of VMS Deposits in the Iberian Pyrite Belt**
Fernando Tornos, Carmen Conde, Massimo Chiaradia, and Francisco Velasco
- P 011 **Mineral Diversity in Epithermal Au-Ag Deposits of the Hauraki Goldfield, New Zealand**
Anthony Christie
- P 012 **Mineralization and Alteration of the Ulaan Khud Porphyry: A Possible Extension to the Giant Oyo Tolgoi Cu-Au Deposits**
Baigalmaa Lkhagvasuren Melrose
- P 013 **The Acidity of Hydrothermal Solutions on the Ocean Floor**
Chris Ballhaus, Fabian Gäb, and Dieter Garbe-Schönberg
- P 014* **Tertiary Stratigraphy, Alteration Zones, and Precious Metal Deposits in the Patterson Mining District, Sweetwater Mountains, and Comparison to the Bodie Hills, California**
Carli Balogh and Peter Vikre
- P 015 **Some Thoughts on PGEs Enrichment in Porphyry-Skarn Copper Deposits in the Late Mesozoic Middle-Lower Yangtze River Metallogenic Belt (YRMB), Eastern China**
Minfang Wang, Jens Gutzmer, Kun Liu, and Wei Wang
- P 016* **Infrared Imaging of Geothermal Activity Within the Lienetz Open-Pit, Lihir Au Mine, PNG; Influence of Faults and Porphyry- and Epithermal-Style Breccias on Modern-Day High-Temperature Fluid Flow**
Stephanie Sykora, David R. Cooke, David Selley, Chris Allickson, Fiona Karaut, Paul Napier, Bridgette Henderson, and Anthony C. Harris
- P 017* **Geology, Alteration, and Mineralization of Bayugo Porphyry Copper-Gold Deposit Surigao del Norte, Mindanao, Philippines**
Maria Lourdes M. Faustino, David R. Cooke, Nitzie Anne T. dela Cruz, Jamie Ara O. Aviso, Redempta P. Baluda, Noel C. Oliveros, and Claro Jose C. Manipon

- P 018* **Controls on Mineralization at the FAT (Felsic Ash Tuff) Deposit, Courageous Lake Greenstone Belt, NWT, Canada: Epithermal Gold in Archean Rocks**
Marcus Adam, Robert Linnen, William E. Threlkeld, James Freeman
- P 019* **Sulfur Anomalies and Porphyry Copper Deposits in Their Early Stage of Formation**
Vladimir Matjuschkin, Jon Blundy, Richard Brooker, and Brian Tattitch
- P 020 **Probing Metal Transport in Ore-forming Fluids Using Molecular Simulations**
Yuan Mei, Weihua Liu, David M Sherman, and Joël Brugger
- P 021* **Fingerprinting Gold Mineralization in the Timmins Gold Camp: Synchrotron Trace Element Analysis of Gold and Pyrites from the Dome Mine Ankerite Veins**
Jessica M. Stromberg, Erik Barr, Lisa L. VanLoon, Dirk Schumann, and Neil R. Banerjee
- P 022* **Transition Between Advanced Argillic and Porphyry-Style Alteration at the Far Southeast Porphyry Deposit, Mankayan District, Philippines**
M.F. Calder, Z. Chang, A. Gaibor, G.Tiu, C.J. Pastoral, J.W.Hedenquist, and A. Arribas
- P 023* **Porphyry and Epithermal Mineralization in the Zijinshan Orefield, Fujian, SE China**
Josh Phillips, Jose Piquer, Jing Chen, Lejun Zhang, and David Cooke
- P 024* **Geology of the Mt Carlton High-Sulfidation (Au-Ag) Epithermal Deposit, NE Queensland, Australia**
Fredrik Sahlström, Zhaoshan Chang, Paul Dirks, Isaac Corral, and Mark Stokes
- P 025 **Setting and Style of VHMS Mineralization in the Eastern Goldfields Superterrane, Western Australia: Insights from the Ag-Zn-(Au) Nimbus Deposit**
Steven P. Hollis, Paul Gillespie, David Mole, Andrew Pumphrey, Stephen J. Barnes, Alicia Verbeeten, Christopher J. Yeats, Svetlana Tesselina, and Steven Wyche
- P 026 **Geology, Alteration, and Mineralization of the Sagay Porphyry Copper Deposit, Negros, Philippines: A New Discovery**
Marie April Djohanne A. Celiz, Romuel R. Landero, Rovi Ann A. Velasquez, Stella Dwayne F. Polino, and Ryota Yoshikawa
- P 027* **The ~6 Moz Au Archean Rainy River Deposit, Superior Province, Canada: Sub-Sea-floor Synvolcanic Au Mineralization**
Mireille Pelletier, Patrick Mercier-Langevin, Vicki McNicoll, Justin Tolman, Dean Crick, Marc Richer-Laflièche, Simon Jackson, and Benoît Dubé
- P 028 **Exhumation and Duration of the Pulang Porphyry Cu-Au Deposit, SW China: Constraints from U/Pb, ⁴⁰Ar/³⁹Ar, and (U-Th)/He Dating**
Cheng-Biao Leng, David R. Cooke, Xing-Chun Zhang, Shou-Xu Wang, and Noreen Evans
- P 029* **Supergene Enrichment Processes in Porphyry Systems: The Case of the Boobyjan Porphyry Copper(-Gold) Deposit, Southeast Queensland**
Jose A. Veracruz, Paul Ashley, Nancy Vickery, and Josh Leigh
- P 030* **Spectrum of Volcanogenic Massive Sulfide Deposits in the Penokean Volcanic Belt, Great Lakes Region, USA**
Patrick Quigley and Thomas Monecke
- P 031 **The High Sulfidation Epithermal Copper Deposits at Monywa, Central West Myanmar**
Yi Sun, Jing Chen, Xiaokang Li, and Win Myint
- P 032* **Linking Pulsed Porphyry Cu-Mo Formation to Distinct Magmatic Episodes During 30 m.y. of Pluton Emplacement in Southern Armenia, Lesser Caucasus**
H. Rezeau, R. Moritz, J-F. Wotzlaw, R. Tayan, S. Hovakimyan, and D. Selby
- P 033* **Scheelite Vein Mineralization at the Watershed Tungsten Deposit, Northeast Queensland, Australia**
Jaime Poblete, Zhaoshan Chang, Yanbo Cheng, Martin Griessmann, Jamie Williamson, and Isaac Corral

- P 034 **Geology and Mineralization of the Mt Carbine Deposit, Northern QLD, Australia**
Yanbo Cheng, Zhaoshan Chang, and Jaime Poblete
- P 035* **Hydrothermal Alteration, Mineralization and Breccias at the Zijinshan High Sulfidation Cu-Au Deposit, Fujian Province, China**
Jing Chen, David R. Cooke, Lejun Zhang, and Jinping Qi
- P 036* **Evidence For Pre- to Syn-Timiskaming Hydrothermal Activity, Abitibi Greenstone Belt, Canada**
Gregory Hufford and Thomas Monecke
- P 037* **Statistical Data Analysis of the Guadalupe and Don Ese Ag-Au Epithermal Vein Systems to Understand the Geochemical Processes Involved in Orebody Formation**
Arturo Ramirez and Philip Goodell
- P 038* **Setting of Volcanogenic Massive Sulfides Deposits in the Paleoproterozoic Penokean Volcanic Belt, Lake Superior Region, USA**
Ashley Quigley, Thomas Monecke, Patrick Quigley, and Eric Anderson
- P 039 **Timing of Ore Mineralization at the Golpu and Nambonga North Porphyry Copper-Gold Deposits, Papua New Guinea: Insights from Re-Os Ages**
Maira Lunge Bawasu and Joseph O. Espi
- P 040 **The Karangahake Epithermal Au-Ag Deposit Hauraki Goldfield, New Zealand: A Telescoped Vein System?**
Mark P. Simpson and Anthony B. Christie
- P 041* **Structural Geology and Timing of Deformation at the Gibraltar Cu-Mo Porphyry Deposit: Controls on Mineralization, Cariboo Region, British Columbia**
Nader Mostaghimi, Lori Kennedy, and Janet Gabites
- P 042* **Magmatic-Hydrothermal Origin of the Labuzaika Gold Deposit, Western Qinling Orogen, China**
Ji-xiang Sui, Jian-Wei Li, and Jia Chang
- P 043 **Copper Isotope Systematics of Chalcopyrites in Ancient and Modern Seafloor Hydrothermal Deposits, Measured by a Femtosecond LA-MC-ICP-MS**
Kei Ikehata, Junichiro Ishibashi, and Takafumi Hirata
- P 044* **The Relationship Between Volcanic-Hydrothermal Breccias and Gold Mineralization at the Lihir Alkalic Gold Deposit, Papua New Guinea**
Erin Lawlis, David R. Cooke, and Anthony C. Harris
- P 045* **The Geochemical and Geochronological Framework of the Monywa High Sulfidation Cu and Low Sulfidation Au-Epithermal Deposits, Myanmar**
Joseph Knight and Khin Zaw
- P 046* **Late-Stage Cu and Ag Replacement at the Greens Creek Massive Sulfide Deposit, Alexander Terrane, Southeast Alaska**
Nathan J. Steeves, J. Bruce Gemmill, Ross R. Large, Mark D. Hannington, and Robert Callaghan
- P 047* **Platinum Group Elements Geochemistry Used to Distinguish Ore-Bearing from Barren Magmatic Systems at the Northparkes Porphyry Cu-Au Deposit, New South Wales**
Hongda Hao, Ian H. Campbell, Jung-Woo Park, and David R. Cooke
- P 048 **Platinum Group Element Geochemistry in Granitoids as a Fertility Indicator for Gold and Copper Mineralization**
Ian Campbell, Jung-Woo Park, Helen Cocker, Jessica Lowczak, Nicole Eriks, and Hongda Hao
- P 049 **Spatial Distribution Patterns in Lead Isotopes from the Lachlan and Delamerian Orogens: Implications for Tectonics, Metallogensis, and Mineral Exploration in Southeast Australia**
David L. Huston, David C Champion, J. Bruce Gemmill, Peter M. Downes, Graham Carr, David Forster, and Andrew McNeill
- P 050 **Plate Tectonic and Stress-Field Modeling of the North Arm of Sulawesi (Naos), Indonesia, to Better Understand Distribution of Mineral Deposit Styles**
Krisztián Szentpéteri, Gáspár Albert, and Zsuzsanna Ungvári

- P 051* **MT Traversing the Delamerian and Lachlan Orogens of Victoria to Illuminate Geological Structures, Fossil Fluid Pathways, and Serpentinization**
Kate Robertson, David Taylor, Graham Heinson, Michael Stepan, Stephan Thiel, and Phillip Skladzien
- P 052 **Whole-Rock and Ordered White Micas Major and Trace Element Chemistry: Implications for Volcanic-Hosted Geothermal and Epithermal Deposit Exploration**
Isabelle Chambefort and John Dilles
- P 053 **The Carbonate Base Metal Association of Precious Metal Deposits**
Vic Wall and Mauricio Castaneda
- P 054 **From Magma to Mudpool: Linking Arc Volatiles and Active Geothermal Systems with Implications for Gold Exploration**
Isabelle Chambefort, Markus Wälle, Chris Heinrich, and John Dilles
- P 055 **Geophysical Characteristics of the Gosowong Goldfield, Indonesia**
Michael Dunne and Michael Roach
- P 056 **An Immature Back-Arc Setting for the Teutonic Bore Volcanic Complex Stratigraphy, Host to the Neoproterozoic Jaguar VHMS Deposit**
Susan M. Belford, Garry J. Davidson, Jocelyn McPhie, and Ross R. Large
- P 057 **Contrasting Porphyry-Skarn Copper, and Granite-Related W-Sn Deposits in South China: Spatial-Temporal Distribution and Geodynamic Settings**
Jingwen Mao, Guiqing Xie, Shunda Yuan, Shenghua Wu, and Min Liu
- P 058 **The Lost Samples of the Golden Mile: New Data Sheds Light on the Depth and Temperature of Emplacement of this Giant Gold Deposit**
Kirsten U. Rempel and Phillip M. Stothard
- P 059* **Understanding Cu-Au Metallogeny at Convergent Margins: Oxidation of the Sub-Arc Mantle and Genesis of Arc-Related Ore Deposits**
Andrea Rielli and Andrew G. Tomkins

- P 060 **Multi-element Geochemistry and Hydrothermal Alteration at the Pajingo Low Sulfidation Epithermal Gold Deposit**
Ned Howard, Scott Halley, Jenny Pinder, Chris Chambers and Roric Smith
- P 061 **Geochemistry and Hydrothermal Alteration at the Mt Carlton High Sulfidation Epithermal Gold-Silver Deposit**
Ned Howard, Tyron Edgar, Gregg Morrison, Scott Halley, David Hewitt and Roric Smith
- P 062 **Experimental Constraints on Hypogene Alteration: Acidic Gases and Magmatic Brines**
Brian Tattitch and Jon Blundy
- P 063 **Characteristics and Age Spatial Distribution of Gold Deposits in Western Java and Their Exploration Implications**
Mega F. Rosana, Euis T. Yuningsih, K.Yonezu, A.Kuroda, S.Ikeda, H.Matsueda, and K.Watanabe
- P 064 **Mineralization Styles and Metallogenic Epochs of Sumatra**
Mega F. Rosana, Khin Zaw, Abhisit Salam, and Andri Subandrio

Ores in Sedimentary Environments

- P 065 **Economic Geology of “Black Shale” Hosted Vanadium Mineralization in Xiushui County Jiangxi Province, Southeastern China**
A. Lee Barker
- P 066 **Diverse Origins of 14 Hyperenriched Black Shales in the Mississippi Valley, U.S.A.**
Raymond M. Coveney, Jr.
- P 067 **Petrology and Geochemistry of Banded Iron Formation(BIF) of Kuluketage Block, NW China: Implications for the Metallogenic Mechanism of ~1.95 Ga BIFs**
Xiangdong Wang, Xinbiao Lv, and Xiaofeng Cao
- P 068* **Source of Water, Salt, Volatiles, and Metal in Carlin-like Deposits of the Golden Triangle, Southwest China: Implications for Genetic Models**
Xiao-ye Jin, Jian-wei Li, and Albert Hofstra

- P 069* **Spatial and Temporal Relationships Between Structures, Magmatism, and Carlin-Type Gold Deposits in the Pequop Mountains, Northeast Nevada**
Ajeet K. Milliard, Michael W. Ressel, and Christopher D. Henry
- P 070* **Pyrite Chemostratigraphy in the McArthur Basin: A New Exploration Tool for Stratiform Zn-Pb Deposits**
Indrani Mukherjee and Ross R. Large
- P 071 **Cryptic Sediment-Hosted Critical Metal Mineralization from SW China: A Likely Hidden Giant Resource**
Lixin Zhao, Ian Graham, Shifeng Dai, Colin Ward, and David French
- P 072 **Overview on the Paleo-Environment and Geochemistry of the Supergene Manganese Deposit in the General Nikel Manganese Mine in the North West Province, South Africa**
Kakaba Madi, Olwetu Kutta, Tembelani Lingani, and Makubalo Sisanda
- P 073 **New Insights from an Emerging Australian Proterozoic Polymetallic Province: Sediment-Hosted, Volcanic-Associated Cu-Ag-Pb-Zn-Au Massive Sulfide and Metasomatic Cu ± W ± Mo Mineralization in the Eastern Arunta Region, Northern Territory**
Matt McGloin, Anett Weisheit, Barry Reno, Eloise Beyer, Roland Maas, Jay Thompson, and Sebastien Meffre
- P 074 **Sediment-Hosted Gold-Quartz Deposits Verkhoyansk-Kolyma Fold Region**
Valery Fridovsky
- P 075* **Time-Space Relationships Between Sediment-Hosted Gold Mineralization and Intrusion-Related Polymetallic Mineralization at Kinsley Mountain, Nevada**
Tyler J. Hill, John L. Muntean, Robert A. Creaser, and Moira T. Smith
- P 076* **Noble Gases Isotopic Compositions and Their Genesis: Implications for the Polymetallic Crusts and Nodules from the South China Sea**
Yao Guan, Xiaodong Jiang, and Xiaoming Sun
- P 077* **Fe Isotope Constraints on the Genesis of the Zhaxikang Pb-Zn-Ag-Sb Deposit in Southern Tibet**
Wang Da, ZhengYouye, SunXiang, and HeYongsheng
- P 078 **Mineral and Chemical Indicators of Vent Fauna Abundance in Modern and Ancient Black Smoker Ecosystems**
Valeriy Maslennikov, Ross Large, Svetlana Maslennikova, Leonid Danyushevsky, and Gennadiy Tretyakov
- P 079* **Gold-rich Weathering Rinds Around Pyrite and Arsenopyrite from the Buckingham Mo-Cu Porphyry Deposit, Nevada; Evidence for Supergene Elemental Enrichment**
Emily S. J. Smyk, Peter Hollings, David R. Cooke, Robert N. Lee, and Jefferson N. Lulu
- P 080* **Mineralogy and Geochemistry of the Temagami Algoma-type BIF: Metal Sources and Transport Pathways**
David Diekrup, Stephen Ginley, and Mark Hannington
- P 081 **3-D Architecture of the Jervois Cu-Pb-Zn Deposit, Northern Territory, Australia**
Peter Schaub and Susanne Schmid
- P 082 **The Jervois Cu-Pb-Zn Deposit—A Hybrid SEDEX-VMS Mineralizing System, Northern Territory, Australia**
Susanne Schmid and Peter Schaub
- P 083 **Exploration for SEDEX-Style Base Metals in the Lower McArthur Basin: Sniffs in the Tawallah Group, Northern Territory, Australia**
Samuel C. Spinks, Susanne Schmid, and Anaïs Pages, and Josh Bluett
- P 084* **Fluid Inclusion and Carbon-Oxygen Isotopes Studies of Synmetamorphic Cu Deposits Hosted in the Paleoproterozoic Sedimentary Rock, Zhongtiao Mountains, China**
Qiu Zhengjie, Fan Hongrui, Liu Xuan, Yang Kuifeng, Hu Fangfang, and Wen Bojie
- P 085* **A Shallow Metamorphic Source for Tungsten (Scheelite) in the Turbidite-Hosted Orogenic Gold Deposits of the Otago Schist, New Zealand**
Ben J Cave, Ross R Large, and Dave Craw

- P 086* **The North Kostobe Sediment-Hosted Gold Deposit, Eastern Kazakhstan**
KamHung Wong and Mei-fu Zhou
- P 087 **Disseminated Gold in the Reefton Goldfields: Examples from OceanaGold's Globe-Progress Mine Showing the Benefits of Microanalysis using PIXE and EMPA**
Patricia Durance, Bill Trompetter, Anthony Christie, and Craig McIntosh
- P 088* **Phosphogenesis of the Kunyang Deposit in Yunnan Province: Implications for Environmental Change at the Beginning of the Cambrian**
Ze-rui Liu and Mei-fu Zhou
- P 089 **The Paleoproterozoic Ni-Zn-Cu-Co-(Mo-V-U) – Enriched Talvivaara Formation, Finland: GOE-Related Coastal Acid Sulfate Soil Drainage and Tidal Resedimentation of Estuarine Metalliferous Monosulfidic Black Muds—A New Ore Forming Process?**
Jaakko J. Laitala, Raimo Lahtinen, Joonas J. Virtasalo, and Martin J. Whitehouse
- P 090 **Controls of Sulfide Mineralization at the Kamao Copper Deposit, with an Emphasis on Structural Controls, SE Democratic Republic of Congo**
Franck Twite, David Broughton, Paul Nex, Judith Kinnaird, and David Edwards
- P 091* **Trace Elements in Sedimentary Pyrite and Gold Content from Selected Black Shale Formations in Malaysia: Evidence of Diagenetic Gold Enrichment in the Ocean**
Charles Makoundi, Ross R. Large, Khin Zaw, Mohd Shafeea Leman, and Kamal Roslan
- P 092 **Sulfur Isotope Implications for the Genesis of Orogenic Gold Deposits in Southeastern Guizhou Province, China**
Liu Anlu, Zhang Jun, and Chen Yi
- P 093* **Utilizing High-Resolution Aeromagnetic Datasets for Sequence Stratigraphic Analysis of the Kalahari Copperbelt, Botswana and Namibia, and Implications for Sedimentary Rock-Hosted Cu-Ag Mineralization**
Wesley S. Hall, Piret Plink-Bjorklund, Murray W. Hitzman, Yaoguo Li, Bruce D. Trudgill, and M. Stephen Enders
- P 094 **Geologic Controls on Mineralization at Khoemaqau's Zone 5 Cu-Ag Deposit, Kalahari Copper Belt, North West District, Botswana**
Catherine Knight, John Deane, David J. Catterall, and M. Stephen Enders
- P 095 **Fluid Flow and Reactive Mass Transport Modeling of Ore Genesis in Sedimentary Basins: Example of Unconformity-Related Uranium Deposits**
Jianwen Yang and Yousef Beiraghdar Aghbelagh
- P 096* **Igneous-Rock Hosted Orogenic Gold Deposit at Hog Mountain, Tallapoosa County, Alabama**
Safak Ozsarac and Jim Saunders
- P 097* **Paragenesis, Re-Os Systematics, and *in situ* Sulfur Isotopic Composition of the Anarraaq Zn-Pb-Ag-Ba Deposit, Red Dog District, Northwestern Alaska, USA**
Merilie A. Reynolds, Sarah A. Gleeson, Robert A. Creaser, and Richard A. Stern
- P 098* **Metal Enrichment and Evolution of Zn-Pb-Fe Sulfides in Grieves Siding Peat, Western Tasmania, Australia**
Richelle Awid-Pascual, Vadim Kamenetsky, Karsten Goemann, Neil Allen, Taryn L. Noble, Bernd G Lottermoser, and Thomas Rodemann
- P 099* **Spatial and Temporal Relationships Between Carlin-Style Gold and Polymetallic Mineralization at the Deep Cove Gold-Silver Deposit, Lander County, Nevada**
Wilson Bonner and John Muntean
- P 100* **Trace Element Compositions of the Daqiao Sediment-Hosted Gold Deposit, Western Qinling Orogen, China: Implications for Ore Genesis**
Ya-Fei Wu, Jian-Wei Li, and Shi-Da Lu
- P 101 **Giant Ore Deposits, Giant Stable Isotope Alteration Footprints?**
Shaun L.L. Barker, Andreas Beinlich, Gregory M. Dipple, Kenneth A. Hickey, William A. Lepore, Jeremy R. Vaughan, and Craig Hart
- P 102 **Geology and Mineralization Characteristics of the Modi Taung Orogenic Gold Deposit, Central Myanmar**
Tobias Eskine, Khin Zaw, Ross Large, Charles Makoundi, and Joe Knight

- P 103 **Investigation of Metal Associations in the Metal-Rich Black Shales of the Niutitang Formation in the Context of the Cambrian Explosion**
Anais Pagès, Steve Barnes, Susanne Schmid, Haifeng Fan, and Hanjie Wen
- P 104 **Geological Setting and Nature of Mineralization at Meyon Gold Deposit, Southern Myanmar**
Zaw Naing Oo and Khin Zaw
- P 105 **Uranium Mobilization and Enrichment in Sedimentary Basin Environments of the Paleo-Mesoproterozoic: Insights from Geochemical Modelling**
Evgeniy Bastrakov, Roger Skirrow, and David Huston
- P 106 **Recrystallization of Metastable Arsenian Pyrite as a Source of Metals for Metamorphic Fluids**
Aleksandr Stepanov, Ross Large, Sebastien Meffre, Karsten Goemann, and Leonid Danyushevsky
- P 107* **Uranium-Bearing Minerals of the Black Slate in the Okcheon Metamorphic Belt, South Korea**
Young Jae Kim, Jieun Seo, Sue-A Kang, Seon Yong Lee, Seon-Gyu Choi, and Young Jae Lee
- P 108* **Combined U-Pb-Hf Zircon Geochronology and Pyrite Multiple Sulfur Isotopes of Au-(U)-Bearing Conglomerates of Jacobina Basin, Brazil: New Insights about the Sources of Mineralization**
Guilherme Teles, Farid Chemale, Janaina Ávila, and Trevor Ireland
- P 109* **Volatile Element Haloes of Volcanogenic Massive Sulfide Deposits of the Bathurst Mining Camp, New Brunswick, Canada: Implications of Mineral Micro-Chemical Vectors by Laser Ablation ICP-MS Systematics in VMS Exploration**
Azam Soltani Dehnavi, David R. Lentz, and Christopher R.M. McFarlane
- P 110 **Characterization of the Diagenesis, Alteration, and Cu Mineralization in the Cretaceous Sedimentary Rocks of the Tordillos Deposit, Neuquén Basin, Argentina**
Maria Josefina Pons, Marta Franchini, Lawrence Meinert, Adolfo Giusiano, Agnes Impiccini, Daniel Beaufort, Patricia Patrier, and Ana Laura Rainoldi

- P 111* **Carbon and Oxygen Isotopes in Sediment-Hosted Stratiform Copper Deposit, in Nahand- Ivand Area, NW Iran**
Seyedeh Narges Sadati, Mohammad Yazdi, and Jingwen Mao
- P 112 **Deformation, Metamorphism and Hydrothermal-Metasomatic Alteration of the Neoproterozoic BIF-type Fe-Co-Cu Ore District in Hainan Province, South China: Implications for Mineralization**
Deru Xu, Zhilin Wang, Huayong Chen, Peter Hollings, and Nonna Bakun-Czubarow
- P 113 **The Nature and Origin of the Brucejack High-Grade Epithermal Gold Deposit, British Columbia, Canada**
Duncan F. McLeish, Anthony E. Williams-Jones, and Warwick S. Board
- P 114* **Gold Remobilization in the Giant Obuasi Deposit**
Denis Fougerouse and Steven Micklethwaite
- P 115 **Multi-Stage Enrichment Processes for Large Gold-Bearing Ore Deposits**
Sebastien Meffre, Ross R Large, Jeffrey A. Steadman, Daniel D. Gregory, Aleksandr Stepanov, Vadim Kamenetsky, Kathy Ehrig, and Robert J. Scott

Magmatic Deposits

- P 116 **The Impact of Early Sulfur Saturation and Calc-Crustal Contamination on Ore-Forming Processes Within the Posan Mafic-Ultramafic Complex: Derivation from the Shallow Depleted Mantle, Beishan Region, NW China**
Jian Ma, Xinbiao Lü, Yanrong Liu, Yuegao Liu, and Banxiao Ruan
- P 117 **Compositional Variations of Chromite from the Hongshishan Ni-Cu-Bearing Mafic-Ultramafic Complex, NW China: Petrogenetic and Metallogenic Implications**
Banxiao Ruan, Yingmin Yu, Xinbiao Lü, Wei Wei, and Chunming Wu
- P 118* **Magma Chamber Processes in the Upper and Upper Main Zones of the Bushveld Complex, South Africa**
Qian Yuan, Bernard Charlier, Olivier Namur, R. James Roberts, and Xinbiao Lv

- P 119* **Pegmatite-Hosted Rare Earth Element Mineralization and Supergene Copper Mineralization at Casma, Peru**
Frank Aliaga Livia
- P 120 **Ni-Cu-PGE Deposits of Northern Transbaikalia, Siberia, Russia: Geodynamic Setting and Ore-Forming Processes**
Evgeniy V. Kislov
- P 121 **Sword Blades and Hair Driers: Geometries and Emplacement Mechanisms of Ore-Hosting Mafic-Ultramafic Intrusions**
Stephen J. Barnes, James E. Mungall, Alexander R. Cruden, and Margaux Le Vaillant
- P 122 **Iron Oxide, Copper (\pm Silver, Gold, PGE) Deposits of the Udokan-Chineysky Ore-Magmatic System, Western Siberia, Russia**
Bronislav Gongalsky and Nadezhda Krivolutsкая
- P 123* **Use of $\delta^{18}\text{O}$ for Fluid Tracing and Quartz-Cassiterite Thermometry of Sn Deposits Surrounding the Mole Granite, NSW**
Patrick Carr, Jennifer Prichard, Marc Norman, Phil Blevin, and Vickie Bennett
- P 124 **Metallogenesis of the Giant Jiaodong Gold Province**
Li-Qiang Yang, Jun Deng, Zhong-Liang Wang, Liang Zhang, and Lin-Nan Guo
- P 125 **Meso-Cenozoic Tectonomagmatic Processes and Gold Mineralization, Northwestern Jiaodong Peninsula, China**
Liang Zhang, Li-Qiang Yang, Roberto F. Weinberg, and Zhong-Liang Wang
- P 126 **Genesis of Chazangcuo Cu-Pb-Zn Deposit, Tibet, China: Constraints from Geological Characteristics and H-O-S-Pb Isotope Geochemistry**
Junsheng Jiang, Youye Zheng, and Shunbao Gao
- P 127 **Variation in Styles of REE Mineralization in African Deposits**
Paul Nex and Robin 'Jock' Harmer
- P 128* **Temporal and Structural Evolution of the Waterberg Project, Limpopo Province, South Africa**
Florian M. Huthmann, Marina A. Yudovskaya, Paul A.M. Nex, and Judith A. Kinnaird

- P 129* **Alteration Dynamics as a Key to Ore Mineralogy—Insights from the Nechalacho REE-Nb-Ta-Zr Deposit (Canada)**
Volker Möller and Anthony E. Williams-Jones
- P 130 **The Key Role of Mica in Concentration of Tantalum During Magmatic Fractionation of Granites**
Aleksandr Stepanov and Sebastien Meffre
- P 131 **Effects of Hydrous Alteration on the Distribution of Base Metals and Platinum Group Elements Within the Kevitsa Magmatic Nickel Sulfide Deposit**
Margaux Le Vaillant, Stephen J. Barnes, Marco L. Fiorentini, Frank Santaguida, and Tuomo Törmänen
- P 132* **A Geochemical Study of Magmatic Ni-Cu-PGE Sulfide Mineralization Hosted in Mafic Intrusions at Melba Flats, Western Tasmania, Australia**
Marcus Phua, Reid Keays, and David Phillips
- P 133* **Mineralization and Petrogenesis of the Pánuco Porphyry Copper, Coahuila, Mexico**
Edith Fuentes, Antoni Camprubí, and Juan Carlos Escalante
- P 134 **REE Deposits in China**
Yuling Xie, Zengqian Hou, Richard Goldfarb, Xiang Guo, and Lei Wang
- P 135* **Immiscible Iron- and Silica-Rich Liquids in the Upper Zone of the Bushveld Complex**
Lennart A. Fischer, Bernard Charlier, Olivier Namur, James Roberts, and Francois Holtz
- P 136* **In Search of High Flux Magma Conduits: 3D Photogrammetry, Analyzing Emplacement Mechanisms of Mafic Intrusion Networks**
Gregory Dering, Steven Micklethwaite, Marco Fiorentini, Stephen Barnes, and Alexander Cruden
- P 137* **Mineral Chemistry of REE-rich Apatite and Monazite in the Mushgai-Khudag Deposit Carbonatite-Alkaline Complex, the South Gobi, Mongolia**
D. Enkhbayar, Seon Yong Lee, Jieun Seo, Seon Gyu Choi, and Lee Young Jae

- P 138* **Stratigraphy-Controlled Mineral-Chemical and Isotopic Imprints for Primary Sulfur Degassing of Lavas in Komatiite-hosted Ni-PGE Ores at Wannaway Deposit, Western Australia**
Stefano Caruso, Marilena Moroni, Marco Fiorentini, Stephen J. Barnes, Carissa Isaac, Boswell Wing, and John Cliff
- P 139 **Massive Chalcopyrite Mineralization at Red Bore, WA: The Deep Roots of a Sea-Floor Hydrothermal System**
Andrea Agangi, Costica Vieru, Steve Reddy, Diana Plavsá, and Vikraman Selvaraja
- P 140 **The Formation of the Ntaka Hill Ni-Cu Deposit: Plume Magmas Captured by an Island Arc**
David R. Mole, Richard Taylor, Peter Kinny, and Stephen J. Barnes
- P 141 **Postorogenic Paleoproterozoic Mafic Intrusions Within the Rae Craton**
Crystal LaFlamme, David Lentz, and Christopher McFarlane
- P 142 **Petrochemistry of the Ntaka Hill Mafic-Ultramafic Intrusion and Implications for Ni-Cu Mineralization**
David R. Mole, Stephen J. Barnes, and Matthew Campbell
- P 143* **The Distribution Patterns of Platinum Group and Chalcophile Elements in Zoned Sulfide Blebs: Example from the Rudniy Intrusion, NW Mongolia**
Maria Cherdantseva, Andrey Vishnevskiy, and Pedro Jugo
- P 144 **Regional Potential for Ti-V-Fe Ore in the Intrusive Complex of the 1.79 Ga Hart-Carson Large Igneous Province, Northern Western Australia**
Karin Orth, Julie Hollis, Christopher Phillips and Michael Wingate
- P 145 **Differential Degassing of H₂ Causes Redox Changes Affecting Multivalent Element Partitioning During Volatile Phase Saturation of Crystallizing Magmas: Evidence from Granophile Magmatic Systems and Associated Mineralization**
Dave Lentz

- P 146* **Persian Turquoise of Neyshabour Mine, NE, Iran: Implication for Mineral Chemical Variations and Genesis**
Azam Soltani Dehnavi and Hashem Rahbari
- P 147 **Stockwork Vein Density Related to Hydrothermal Alteration and Ore Shell in the Bottom of the Grasberg Porphyry Cu-Au Open Pit Deposit**
Utreck F.F. Rumbiak, Eman Widijanto, Julius Sirait, Sukaerang, Ivan R. Waromi, Nimbrod J. Msen, and Edward Mandabadjan

Geometallurgy Through the Mining Chain

- P 148 **Comparison of Predictive Models for Crushability Using Proxies**
John Jackson and Angus McFarlane
- P 149 **Extraction Process Variability—A Blessing or a Curse?**
John Jackson and Emmy Manlapig
- P 150* **From Exploration to Mine Planning: Utilizing Shortwave Infrared Spectral Analysis of Exploration and Infill Drill Core to Map Hydrothermal Alteration and Geometallurgical Domains at the Pebble Cu-Au-Mo Porphyry Deposit, Alaska, USA**
Cassady L. Harraden, Melissa J. Gregory, James R. Lang, and Brian A. McNulty
- P 151 **Proxy Methods for Domaining Ore Deposits for Au Grain Size**
Ron Berry, Dan Gregory, and Julie Hunt*
- P 152* **Mineralogical Department of Indium in the Neves-Corvo Deposit—Implications for Recovery and Extraction**
Max Frenzel, Kai Bachmann, Joachim Krause, João R.S. Carvalho, Jorge M.R.S. Relvas, Nelson Pacheco, and Jens Gutzmer
- P 153 **Sensor Technology for Sorting Waste Rock**
Julie Hunt and Steve Walters (and Bernd Lottermoser)
- P 154 **Domaining Acid Rock Drainage Risk Using Automated Mineralogy and Geometallurgical Tools**
Anita Parbhakar-Fox and Bernd Lottermoser

- P 155 **Applying Geometallurgical Models to Khoemacau Copper Mining's Zone 5 Deposit, Kalahari Copper Belt, North West District, Botswana**
Catherine Knight, Carl Gagnier, and M. Stephen Enders
- P 156 **Beyond Kriging: Applying Geostatistics to Geometallurgical Optimization**
Raimon Tolosana-Delgado, Ute Mueller, K. Gerald van den Boogaart, Jens Gutzmer, and Clint Ward
- P 157* **Applications of Chemical Staining and Ultraviolet Light for Rapid Drill Core Characterization**
Jake Moltzen, Anita Parbhakar-Fox, Nathan Fox, and Bernd Lottermoser
- P 158 **A Growing Case for the Utilization of Automated Mineralogy and Geometallurgical Principles During Mineral Exploration**
Shaun Graham and Al Cropp
- P 159 **Applications of Automated Quantitative Mineralogy in Geometallurgy**
Tassos Grammatikopoulos and Hugh de Souza
- P 160* **Controls on Trace Element Partitioning Between Sphalerite and Galena**
Luke George, Nigel Cook, and Cristiana Ciobanu

Post-Collisional Ores

- P 161* **Scheelite Trace Elements and Sr-Nd Isotopic Signatures: Implications for the W-Cu-Mo Polymetallic Mineralization of Dahutang Tungsten Deposit in the Jiangxi Province, China**
Keke Sun and Bin Chen
- P 162 **Mesothermal Gold Mineralization of Galat Sufar South Nubian Desert of Sudan**
Eyob Fisseha, Stuart Mills, and Hugh Stuart
- P 164 **Alunite Occurrences in the Sapes Porphyry-Epithermal Deposit, NE Greece, and Their Genetic Relation to High-Sulfidation Epithermal Cu-Au-Ag-Te Deposition**
Panagiotis Voudouris, Panagiotis Papazotos, and Maria Vlachomitrou

- P 165 **Porphyry-Related Mo-Pb-Zn-Ag veins in the Fudian Ore Field, Southern North China Craton**
Zhan-Ke Li, Jian-Wei Li, and David R. Cooke
- P 166 **Geology, Mineralization, and Fluid Inclusion Constraints on the Genesis of the Zhibula Cu Skarn Deposit, Gangdese Belt, Tibet**
Jing Xu, Youye Zheng, and Xiang Sun
- P 167 **Post-collisional Alkalic Porphyry Au-Cu Mineralization Controlled by Reactivated Extensional Subbasin Faults: Cadia East, NSW, Australia**
Nathan Fox, Anthony C. Harris, and David R. Cooke
- P 168 **The Spatial and Temporal Significance of Alteration Associated with Gold-Bearing Structures in the Greater Revenge Area, St. Ives, Western Australia**
Barbara M. Duggan, T. Campbell McCuaig, and John M. Miller
- P 169* **Petrography, Isotope and Fluid Inclusion Studies of the Late Cretaceous Au-Ag and Polymetallic Beqtakari Prospect: New Example of an Epithermal Volcanic System in the Bolnisi Mining District, Lesser Caucasus, Georgia**
Jonathan Lavoie, Robert Moritz, Nino Popkhadze, and Jorge Spangenberg
- P 170 **Petrogenesis and Mineralization of the Bengge Au Deposit, Northwestern Yunnan, China**
Jiang Lili, Xue Chuandong, Mo Xuanxue, and Hou Zengqian
- P 171 **Petrogenesis of the Intrusions in the Zhunuo Porphyry Cu Deposit and Implications for Miocene Porphyry Cu-Mo ± Au Mineralization in the Gangdese Belt, Southern Tibet**
Xiang Sun and Youye Zheng
- P 172 **Exhumation-Driven Devolatilization as a Fluid Source for Orogenic Gold Mineralization**
Alistair White, David Waters, and Laurence Robb
- P 173* **Geology and Mineralization of the Giant Yulong Porphyry Copper-Molybdenum Deposit, Eastern Tibetan Plateau**
Jia Chang and Jian-Wei Li

- P 174 **High-Precision U-Pb Zircon Chronostratigraphy of the Mount Read Volcanic Belt in Western Tasmania, Australia: New Results and Implications for VHMS Exploration**
Michael J. Vicary, James K. Mortensen, Andrew W. McNeill, J. Bruce Gemmill, and Richard M. Friedman
- P 175 **Improved Porphyry Alteration Models Using Hyperspectral Mapping of Core: The Importance of Mica Abundance, Chemistry, and Crystallinity**
Brigette A. Martini, Kathryn Conroy, and Ronell Carey
- P 176 **The Link Between Epithermal Pb-Zn-Sb Mineralization and Magmatic Fluid: Zhaxikang Deposit in Tibet, China**
Yuling Xie, Bogong Wang, Yingxu Li Guangming Li, Hongfei Liu, Suiliang Dong, Jinshu Zhang, and Kaifeng Xu
- P 177 **Neoproterozoic Basement Structures Control New Guinea Deep Structure**
Alan P.M. Vaughan, Christian Seiler, Andrew J. Bladon, Jennifer F. Ellis and Sugeng Widodo
- P 178* **Structural Analysis of the Archean France River Shear Zone and Its Gold Mineralization, Chibougamau, Superior Province, Québec**
Christine Vézina, Yannick Daoudene, Alain Tremblay, and François Leclerc

IOCG and Magnetite-Apatite Deposits

- P 179 **New Insights into Mineralogy of Olympic Dam Acquired Through Spectroscopy**
Alan J Mauger, Kathy Ehrig, Alkis Kontonikas-Charos, Cristiana L. Ciobanu, and Nigel J. Cook
- P 180* **The ~820 Ma Mafic Rocks at the Olympic Dam Iron Oxide Cu-U-Au Deposit: An Alteration Analysis**
Qiuyue Huang, Vadim S. Kamenetsky, Jocelyn McPhie, Kathy Ehrig, Sebastien Meffre, Roland Mass, Olga Apukhtina, Maya Kamenetsky, and Isabelle Chambefort
- P 181 **Is the Zhaokalong Fe-Cu Polymetallic Deposit an IOCG Deposit?**
Huan Li and Xiao-Shuang Xi
- P 182 **Regional Geologic Setting of the Mesoproterozoic Iron Oxide Ore Systems of Southeast Missouri, USA**
Warren C. Day, John Aleinikoff, Cheryl M. Seeger, and John F. Slack
- P 183* **Zr-in-Rutile and Ti-in-Quartz Thermometry Support a Metasomatic Origin for the Pea Ridge Iron Oxide-Apatite-REE Deposit, Southeast Missouri, USA**
Corey J. Meighan, Albert H. Hofstra, Erin E. Marsh, Heather A. Lowers, Alan E. Koenig, and Murray W. Hitzman
- P 184* **Evolution of Uranium Minerals at Olympic Dam, South Australia**
Edeltraud Macmillan, Nigel J. Cook, Cristiana L. Ciobanu, Kathy Ehrig, Vadim S. Kamenetsky, Jay Thompson, and Allan Pring
- P 185 **Magnetite-Apatite Deposits in the Middle-Lower Yangtze River Valley Metallogenic Belt, Eastern China**
Taofa Zhou, Yu Fan, Feng Yuan, Shiwei Wang, Dayu Zhang, and Noel White
- P 186* **Petrography and Provenance of Bedded Sedimentary Units Within the Olympic Dam Deposit**
Alexander R. Cherry, Vadim S. Kamenetsky, Kathy Ehrig, Jocelyn McPhie, Maya Kamenetsky, Cristiana L. Ciobanu, and Nigel J. Cook
- P 187* **Fluid Inclusion, Trace Element, and Isotopic Characteristics of Mineralization-Associated Hydrothermal Barite in the Cloncurry IOCG District, Northwest Queensland**
George Case, Erin Stormont, Jan Marten Huizenga, and Zhaoshan Chang
- P 188* **Feldspar Reequilibration Reactions in Hiltaba Suite Granites from the Olympic Dam IOCG-(U) Deposit, South Australia**
Alkis Kontonikas-Charos, Cristiana L. Ciobanu, Nigel J. Cook, Kathy Ehrig, and Vadim S. Kamenetsky

- P 189* **Lithology and Hydrothermal Alteration Control the Distribution of Copper Grade in the Prominent Hill Iron Oxide-Copper-Gold Deposit, Gawler Craton, South Australia**
Tobias U. Schlegel and Christoph A. Heinrich
- P 190 **U-Pb and Re-Os Geochronology of REE-rich Breccia Pipes and Magnetite Ore from the Mesoproterozoic Pea Ridge Fe-REE-Au Deposit, St. Francois Mountains, Missouri, USA**
John Aleinikoff, Leonid Neymark, David Selby, Warren Day, John Slack, Christopher Holm-Denoma, Renee Pillers, Cheryl Seeger, and Iain Samson
- P 191* **Graphite Behavior in Hydrothermal Systems: Examples from the World-Class Mesoproterozoic Merlin Mo-Re Deposit, Queensland, Australia**
Subira Sharma, Garry Davidson, David Cooke, and Thomas Rodemann
- P 192 **Deep, Paragenetically Early Mineralization at the Olympic Dam Cu-U-Au-Ag Deposit**
Olga Apukhtina, Vadim Kamenetsky, Kathy Ehrig, Jocelyn McPhie, Maya Kamenetsky, Roland Maas, Sebastien Meffre, Qiuyue Huang, Cristiana L. Ciobanu, and Nigel J. Cook
- P 193 **The Cloncurry District Mineral System; An IOCG Exploration Perspective**
Richard Lilly, David Holwell, Benjamin Francis, Megan Williams, Lisa Craddock, George Case, and Mikaella Rough
- P 194 **Apatite in the Olympic Dam IOCG System and Adjacent Prospects: Insights into Magmatic and Hydrothermal Evolution**
Sasha Krneta, Cristiana L. Ciobanu, Nigel J. Cook, Kathy Ehrig, and Vadim S. Kamenetsky
- P 195 **Mineral and Melt Inclusion Constraints on the Petrogenesis of Regional Magmas and Magnetite Ore from the Pea Ridge (IOA-REE) and Boss Bixby (IOCG) Deposits, USA**
Celestine N. Mercer, Kathryn E. Watts, Corey J. Meighan, and Mitchell M. Bennett

- P 196 **Magnetite from End-Permian Phreatomagmatic Pipes of the Tunguska Basin: A Comparison with Benchmark Chilean and Australian IOCG Deposits and Magnetite of the Bushveld Complex**
Alexander G. Polozov, Henrik H. Svensen, Sverre Planke, Irina G. Griboedova, Else-Ragnhild Neumann, Amy L. Rhodes, and Franco Pirajno
- P 197 **Tracking Ore Fluid Chemistry from Chemical Zonation of Minerals: Elemental Distribution and Oxidation State of Arsenic in Synthesized and Natural Hydrothermal Apatite**
Weihua Liu, Mark Pearce, Chris Ryan, Barbara Etschmann, Joël Brugger, and David Paterson
- P 198 **The High-Grade Mo-Re(-Cu) Mount Dore and Merlin Deposit, Cloncurry District, Australia: Ore Genesis**
Joao Babo, Carl Spandler, Mike Rubenach, Nick Oliver, Mat Brown, and Damian Jungmann
- P 199 **Formation and Destruction of IOCG-Type Mineralization in the Olympic Dam District**
Yulia A. Uvarova, Mark A. Pearce, Weihua Liu, James S. Cleverley, Robert M. Hough, and Louise A. Fisher
- P 200 **Microstructures and Mineralogy of a World-Class Graphite Deposit**
Mark A. Pearce, Bélanda M. Godel, and Mark Thompson
- P 201 **Role of Low Metamorphic Grade Sedimentary Successions in the Eastern Gawler Craton and on the Formation of Iron Oxide-Copper-Gold Mineralization in the Olympic Cu-Au Province, Gawler Craton**
Anthony Reid
- P 202 **Tennant Creek Style Au-Bi-Cu Mineralization: Integrated Geologic Model and Constraints on the Timing of the Tennant Creek Supersuite, Northern Territory, Australia**
Ana Liza G. Cuisson, Grant A. Osborne, Steve C. Russell, Robert T. Bills, and Matthew P. Hill

Iron Ore Deposits

- P 203 **Structural Control, Hydrothermal Alteration Zonation, and Fluid Chemistry of the Concealed, High-Grade Orebody at the Paraburdoo 4E Deposit, Western Australia**
Warren Thorne, Steffen Hagemann, and Hilke Dalstra
- P 204 **The Savage River Magnetite Orebodies: Structural and Textural Clues to the Origin of Tasmania's Largest Metal Deposit**
Anthony Webster and Victoria Braniff
- P 205* **Nano-inclusions in Magnetite, Ma On Shan Fe Skarn Deposit, Hong Kong**
Wen Winston Zhao and Mei-Fu Zhou
- P 206 **Stratigraphy of the Chichester Range – Implications for BIF Deposition in the Hamersley Province**
Luiz Ferreira and Matthew Crowe
- P 207* **The Mount Tom Price Iron Ore Deposit (Hamersley Province, Western Australia)—3D Structural Evolution and Implications for the Formation of High-Grade Iron Ore**
Mathias S. Egglseder, Alexander R. Cruden, and Hilke J. Dalstra
- P 208 **Fingerprint of Fluid Flow in Alteration Halos Around High-Grade Hematite Orebodies**
Henning Reichardt and Rebecca Gallagher
- P 209 **Geochemistry of the Yandicoogina Paleochannel: From Headwaters to Main Body**
Eric Schrimsher
- P 210 **Banded Iron Formations and Associated Detrital Iron Deposits of the Western Congo Craton**
Bert De Waele, Mathieu Lacorde, and Justin Rivers
- P 211 **The Boolgeeda Iron Formation: A Strategic Resource Potential**
Zebedee Zivkovic
- P 212 **Metallogenic Environment Changes During the Late Carboniferous to Early Permian for Iron and Copper Deposits in the Awulale Region, Western Tianshan, China**
Zuoheng Zhang, Shigang Duan, Zongsheng Jiang, and Fengming Li

- P 213 **Targeting Channel Iron Deposits in the Hamersley Province of Western Australia**
Guillaume Duclaux, Erick Ramanaidou, and Tristan Salles

Exploration Under Cover (SGA)

- P 214* **Pyrite Nodules in Black Shales: Recorders of Craton-Scale Mineralization and Indicators of Basin Fertility for Orogenic Gold and VHMS Cu-Zn Deposits in the Eastern Goldfields Superterrane, Western Australia**
Jeffrey A. Steadman and Ross R. Large
- P 215 **The Discovery of Halogens in the Ores at Broken Hill, NSW: Economic Implications of Sulfide Melting**
P.W. Millsted and J.A. Mavrogenes
- P 216 **Bayesian Lithological Inversion**
Juerg Hauser, David Annetts, and James Gunning
- P 217 **The DeGrussa Au-Cu-VMS Deposit, Western Australia: Element Dispersion in a Tertiary Palaeochannel System**
Ignacio González-Álvarez, Walid Salama, Monica leGra, Paul Hilliard, and Richard Beckley
- P 218 **Termitaria Geochemistry for Uranium Exploration in Arnhem Land, Northern Territory, Australia**
Ignacio González-Álvarez, Aaron Stewart, Ravinder Anand, Penny Sinclair, Walid Salama, Jamie Laird, Tania Ibrahimi, and Tenten Pinchand
- P 219 **Gold- and Molybdenum-Tungsten-Bearing Mineral Systems of the Southern Thomson Orogen, Australia**
Sheree Armistead and Roger Skirrow
- P 220* **A Positive correlation with Ni and Ni/Co of Disseminated ore in Poyi and Poshi Magmatic Ni-Cu Sulfide deposits in Beishan Region, NW China**
Xiao Liu and Xinbiao Lü
- P 221 **The Orisyvo Discovery, Chihuahua, Mexico: Hidden Gold on a 1000 Meter Cliff**
David A. Giles and Guillermo Gastelum-Morales

- P 222 **Mineral Exploration in Areas Covered by Glacial Diamictites Using Indicator Heavy Minerals, Yilgarn Craton, Western Australia**
Walid Salama and Ravi Anand
- P 223 **Significance of Regolith-Landscape Evolution for Exploration of Copper Deposits, Mount Isa, Queensland, Australia**
Walid Salama
- P 224 **Uncovering Deep Mineralization Using Seismic Reflection**
Greg Turner, Graeme Hird, Jai Kinkela, Don Pridmore, and Milovan Urosevic
- P 225 **New SEDEX (?) and MVT Provinces Discovered Under Shallow Cover in the Southern Georgina Basin**
Mathew Davies, Christopher Woodfull, and Peter Stuart-Smith
- P 226 **Spatial Uncertainty Modeling for Geochemical Elements Under Cover, Based on a Geostatistical Simulation Method**
Haicheng Wang, Qiuming Cheng, and Renguang Zuo
- P 227* **Structural Controls on Low-Sulfidation Epithermal Deposit Formation in an Intra-Continental Rift Setting, the Northern Nevada Rift, USA**
Justin B. Milliard and John Muntean
- P 228 **Exploration Through Cover: The Ernest Henry and E1 Discovery Case Studies, Cloncurry District, North West Queensland**
Richard Lilly and Terry Harvey
- P 229 **Uranium Prospectivity Mapping Across the Australian Continent via Unsupervised Cluster Analysis of Integrated Remote Sensing Data**
Matthew J. Cracknell, Anya M. Reading, and Patrice de Caritat
- P 230* **Towards User Friendly Data-Driven Minerals Exploration: Lithological Mapping in an Orogenic Gold Setting**
Stephen Kuhn, Matthew J. Cracknell, Anya M. Reading, and Michael Roach

- P 231 **Pyrite Compositions from Orogenic Gold and VHMS Deposits from Western Australia**
Ivan Belousov, Ross Large, Sebastien Meffre, Leonid Danyushevsky, Jeffrey Steadman, and Trevor Beardsmore
- P 232 **Nickel Sulfide Prospectivity of Australia: A Mineral Systems GIS Model**
Helen Duffer, Roger Skirrow, David Champion, Karol Czarnota, Jane Thorne, Lindsay Highet, and Rohan Coghlan
- P 233 **The Use of a Gold Absorbing Resin for Regional Hydrogeochemical Exploration, Towards the Capricorn Orogen, Western Australia**
Nathan Reid, David Gray, and Andrew Lucas
- P 234 **Epidote Chemistry in Contrasting Hydrothermal and Metamorphic Environments**
Clara C. Wilkinson, Eloise M. Harman, and Jamie J. Wilkinson
- P 235* **Mapping Mineral Systems Footprints Through Cover – Linking Remote and Proximal Surface Geochemical and Mineralogical Data to Bedrock Geology**
Heta Lampinen, Carsten Laukamp, Scott Halley, Lyndon Hardy, Sandra Occhipinti, T. Campbell McCuaig, and Marco Fiorentini
- P 236 **Generating Multi-Scale Geological Logs from Drill Hole Data**
June Hill, Jesse Robertson and Yulia Uvarova
- P 237 **Geochemical Background: A Statistical Approach to Anomaly Detection**
Alistair White, Mark Pearce, Holly Meadows, Joe Treacy, Jeremy Robinson
- P 238* **Variations in Whole-Rock and Mineral Compositions as Exploration Vectors for VHMS Deposits in the Que-Hellyer District, Tasmania, Australia**
Selina Wu, J. Bruce Gemmell, Andrew W. McNeill, and Steve M. Richardson

- P 239* **Linking Crustal Growth to Orogenic Gold and Ni-Cu-PGE Mineralization Using U-Pb Geochronology in Zircons in the Marmion Terrane (3.0 Ga), Western Superior Craton, Canada**
Katarina Bjorkman, Yongjun Lu, T. Campbell McCuaig, Peter Hollings, and Gary Beakhouse
- P 240* **Identifying Carbonate Alteration Signatures and Vectors Toward Mineralization in the Sams Creek Dike-Hosted Gold Deposit**
Ryan J. Lee and Shaun L.L. Barker
- P 241 **A Comparison of Regolith Developed in the Yilgarn and Capricorn Regions of Western Australia and Implications for Mineral Exploration**
Robert Thorne, Ravi Anand, and Sam Spinks
- P 242 **Petro Physical Properties and Geophysical Responses of the Benambra VHMS Deposits, Victoria, Australia**
Will Rowlands, Michael Roach, and Jacob Paggi
- P 243 **In Situ Sulfur Isotopes from Mineral Systems in the Proterozoic Capricorn Orogen**
Vikraman Selvaraja, Crystal LaFlamme, Marco Fiorentini, and Heejin Jeon
- P 244 **Geochemical Exploration for Oxide Copper in a Regolith-Dominated Terrane Using pXRF Analyses of Soil**
Michael F. Gazley, Louise A. Fisher, Walid Salama, and Lindsay Bonnett
- P 245 **Trace Element Variations in TiO₂ due to Polymorphism and Age: Implications for Rutile as a Pathfinder Mineral in Complex Terranes**
Diana Plavsá, Steven Reddy, Chris Clark, and Andrew Kylander-Clark

Mining Geology

- P 246* **Geological Evolution of the DeGrussa Cu-Au-Ag Volcanic-Hosted Massive Sulfide Deposit, Western Australia**
Margaret L. Hawke, Garry Davidson, Sebastien Meffre, Paul Hilliard, Ross R. Large, and J. Bruce Gemmell

- P 247 **Changing Face Mapping Paradigms; A Study of Dales Gorge Shale Bands Across Pilbara Iron Ore Deposits**
Lance Karlson
- P 248 **Potential Geologic Hazard of Grasberg Block Cave Mine, Freeport Indonesia**
Fence George (M. G.), Andreas Yufianto, Roy Howay, Purwa Wiguna, and Bambang Antoro
- P 249 **Consolidated Geological Characterisation of the Massive Sulfide Rosebery Deposit and Implications for Exploration in the District**
Ian E. Neilson and Scott Halley
- P 250 **Ore-Forming Conditions, Chemical Compositions, and Sources for the Dongping Gold-Telluride Deposit, NE China, Based on Fluid Inclusion, EMPA and H-O-S Isotopes Studies**
Cisse Mamady, Lv Xinbiao, and Cao Xiaofeng
- P 251 **Ore-Forming Conditions, Chemical Compositions and Source of Dongping Gold-Telluride Deposit, NE China: Based on Fluid Inclusion, EMPA and H-O-S Isotopes Studies**
Cisse Mamady, Lv Xinbiao, and Cao Xiaofeng
- P 252 **Mining Martabe Mine's Purnama Deposit—from Resource to Reconciliation**
Dale Sims, Shawn Crispin, Agus Nur Kasnanto, and Latipa Henim
- P 253 **The Mining Geology of the Sunrise Dam Gold Deposit, Western Australia**
John Carswell, Fraser Clark, Thomas Calleanare, and Paul Ellison
- P 254 **Geological Reconciliations at Western Australian Iron Ore**
Steve Loach
- P 255 **White Mica as a Hyperspectral Tool in Exploration for Sunrise Dam and Kanowna Belle Gold Deposits, Western Australia**
Rui Wang, Tom Cudahy, Carsten Laukamp, John Walshe, Carl Young, Tony T.J. Roache, and Andrew Jenkins
- P 256 **A High-Resolution Block Model of the Hamlet Gold Deposit, St Ives, Western Australia**
Mark Roux, Shawn Hood, Matthew Crawford, and Shaun Hackett

- P 257* **Generating Multi-Scale Geological Logs from Drill Hole Data**
June Hill, Jesse Robertson and Yulia Uvarova
- P 258 **The Gold Ridge Epithermal Au Deposit, Guadalcanal, Solomon Islands**
Harrison Gedikile, Akira Imai, Koichiro Watanabe, Takeyuki Ogata, Ryohei Takahashi, and Hugh Davies
- P 259* **Spatial and Temporal Evolution of Hydrothermal Fluids of the Round Mountain Gold Deposit, Nevada**
Steven Howell and John Muntean
- P 260 **Digital Field Mapping to 3D Model—A Case Study Example from Arthur's Seat, Scotland**
Peter Rourke, Stuart Smith, Jennifer Ellis, Christian Seiler, and Alan Vaughan
- P 261* **Characterization of Epithermal Quartz Veins by Scanning Electron Microscope-Cathodoluminescence and Laser-Ablation Inductively-Coupled Mass Spectrometry**
Jaime Campo, Brian Rusk, and Mark Simpson
- P 262 **Integration of Satellite Remote Sensing Data for Gold Prospecting in Tropical Regions**
Amin Beiranvand Pour and Mazlan Hashim

Exhibitors

Exhibitor	Booth no.	Website
Activation Laboratories Ltd	15	actlabs.com
ALS Minerals	5	alsglobal.com
AMIRA International	20	amira.com.au
Anglogold Ashanti	41	anglogoldashanti.com
Antofagasta Minerals	38	antofagasta.co.uk
AusIMM Geoscience Society	23	ausimm.com.au/ geosciencesociety
Australian Institute of Geoscientists (AIG)	24	aig.org.au
BHP Billiton	21,22	bhpbilliton.com
Carl Zeiss Microscopy	10	zeiss.com/microscopy
Centre for Exploration Targeting	36	cet.edu.au
CODES	31	olympus-ims.com/en
Corescan Pty Ltd	14	corescan.com.au
CSIRO	34	csiro.au
Dawn Zhou	33	
EGRU	39	jcu.edu.au/egru
Evolution Mining	26	evolutionmining.com.au
HiSeis	43	hiseis.com.au
Geological Society of Australia	44	gsa.org.au
Geoscience Australia	19	ga.gov.au
Gnomic Exploration Services	27	gnomic.com.au
Mineral Resources Tasmania	16	mrt.tas.gov.au
MMG	35	mmg.com
Newcrest Mining	42	newcrest.com.au
Newexco	2	newexco.com
New Gold	40	newgold.com
Olympus	32	olympus-ims.com
ORE Research & Exploration	25	ore.com.au
Portable Analytical Solutions	6	portableas.com
Rio Tinto	45	riotinto.com

Exhibitor	Booth no.	Website
SciAps, Inc.	11	sciaps.com
SkyTEM	3	skytem.com
Society for Geology Applied to Mineral Deposits	9	e-sga.org
Society of Economic Geologists (SEG)	30	segweb.org
SEG Student Chapters	1	segweb.org/ studentchapters
University of Queensland SMI BRC	37	brc.uq.edu.au
TerraCORE Panels	4	terracorepanels.com
Zonge International	18	zonge.com

BOARDWALK GALLERY

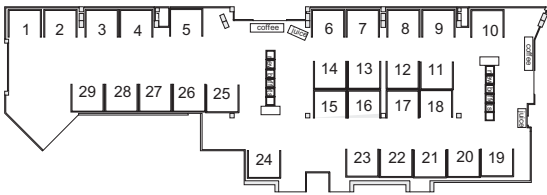

Wellington Rooms

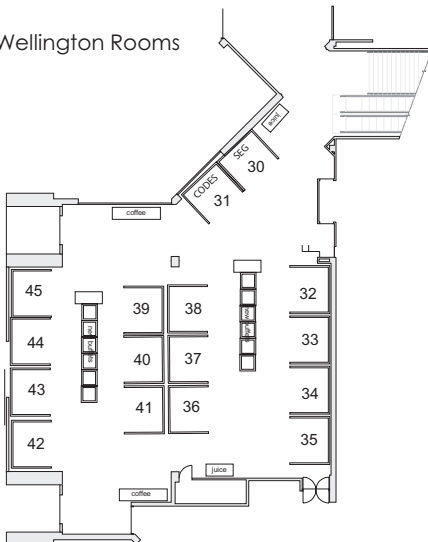

SEG 2015 Conference Floor Plan

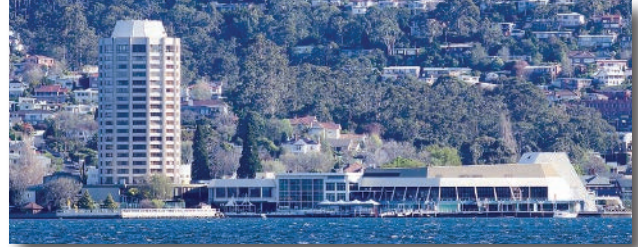

Riverview level (1st floor)

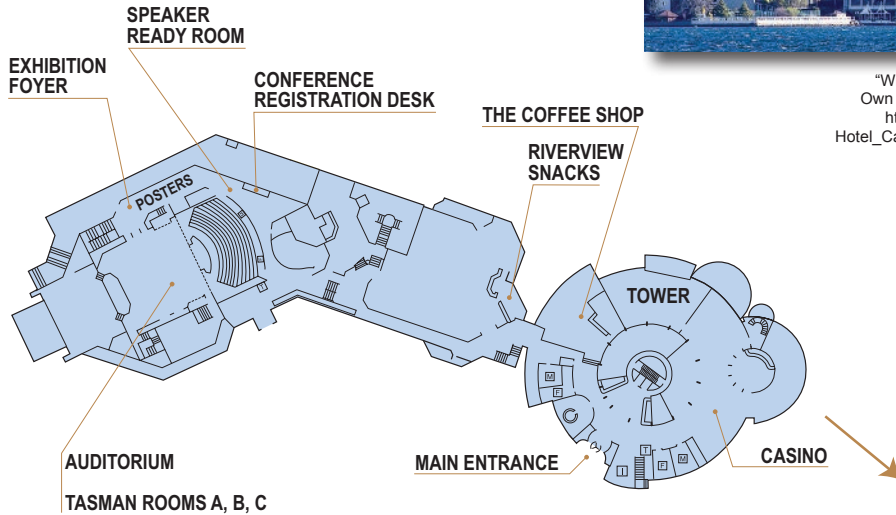

"Wrest Point Hotel Casino" by Damien Ramon Naidoo - Own work. Licensed under CC BY-SA 3.0 via Commons - https://commons.wikimedia.org/wiki/File:Wrest_Point_Hotel_Casino.jpg#/media/File:Wrest_Point_Hotel_Casino.jpg

Derwent Rooms

Boardwalk level (ground floor)

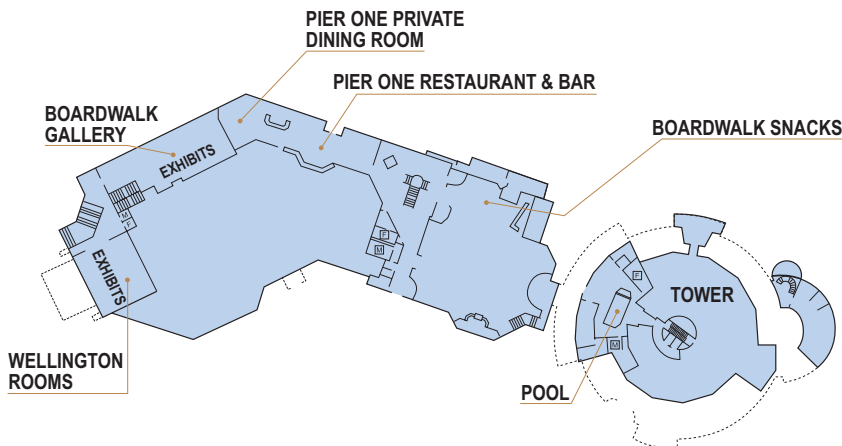

Thank you, Sponsors!

PATRON



GOLD



RioTinto

SILVER



BRONZE



Dawn Zhou



Australian Government
Geoscience Australia



Government
of South Australia
Department of
State Development

newgold™

SUPPORTED BY



SMI BRC
WH Bryan Mining &
Geology Research Centre

2015 Event Sponsors

Daily Catering

Industry
Outlook Dinner

Media



TETHYAN TECTONICS and METALLOGENY

Çeşme, TURKEY
September 25–28, 2016

SEG 2016

seg2016.org

CALL FOR ABSTRACTS
Abstract deadline: March 31, 2016

THEMES

- Western Tethyan metallogeny
- Tectonics of Tethyan oceans and ophiolites
- Central Tethyan metallogeny
- Tectonics of Cretaceous and Tertiary Tethyan arcs
- Eastern Tethyan metallogeny
- Collisional tectonics in the Tethyan orogen
- Cradle of mining: Exploration and development to the present
- Tethyan sedimentary basins and supergene environments



WORKSHOPS

- Epithermal deposits
- Porphyry deposits
- Structure
- Physical volcanology
- Exploration geochemistry
- Mineral economics
- Exploration geophysics

FIELD TRIPS

- Borate deposits of western Turkey
- Biga Peninsula: Au-Cu-Mo-Pb-Zn deposits
- Tour of western Turkey with a mix of porphyry-epithermal deposits
- Central Anatolian magmatism and Au deposits
- VMS deposits of Pontides
- Eastern Turkey: Mix of porphyry-epithermal and skarn deposits
- Balkans I: Tour of Greece and Bulgaria with a mix of porphyry-epithermal deposits and recent discoveries
- Balkans II: Tour of Bor Complex

